

Plat Book 00, Page 138

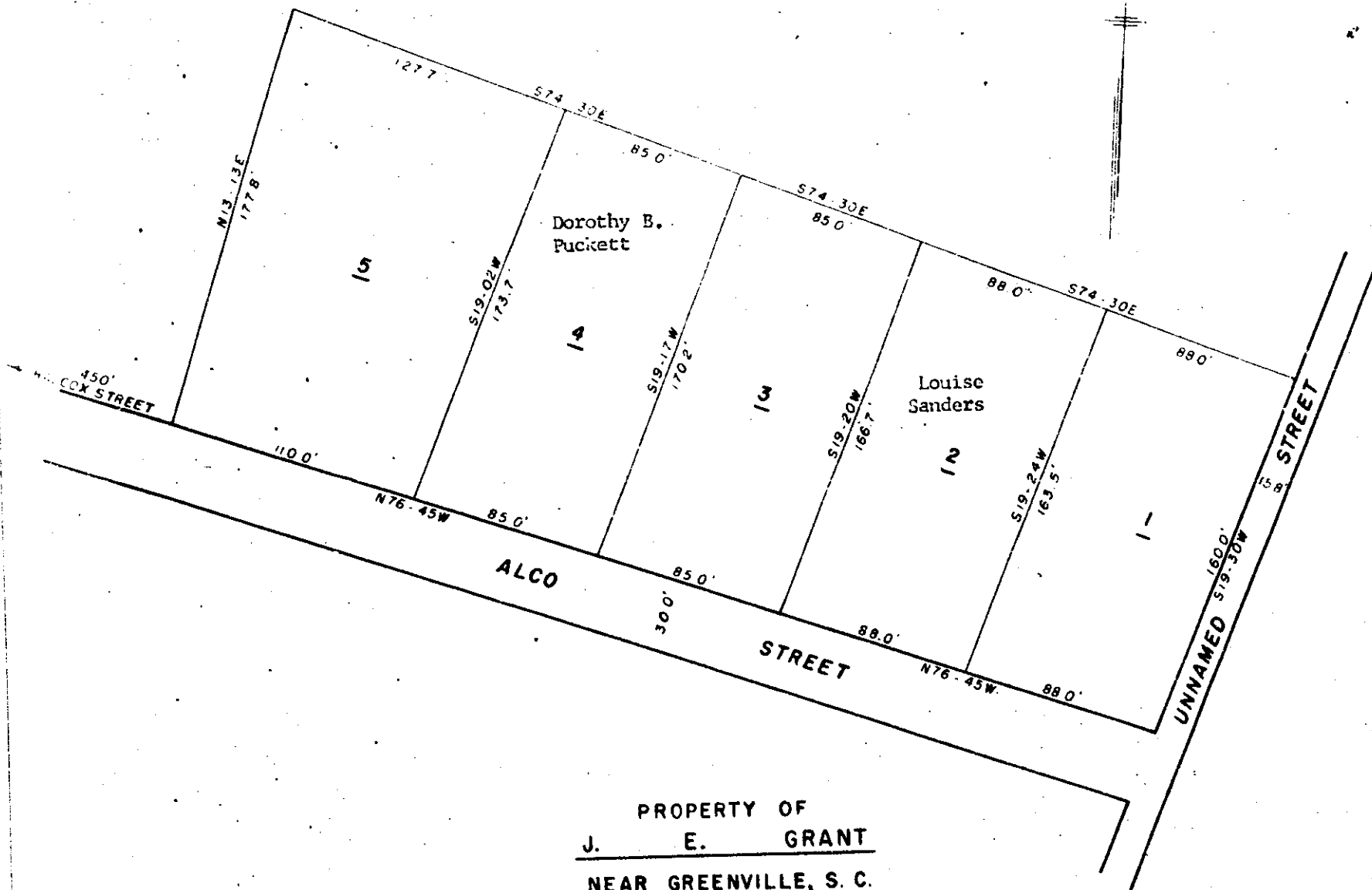

PROPERTY OF
J. E. GRANT

NEAR GREENVILLE, S. C.
SCALE: 1" = 50' 16 AUG. 1958

SURVEYED BY R. B. BRUCE R. L. S. No. 1952

This is a resurvey of lots
183 thru 189 of plat of
Cuttino Heirs, plat book
J at page 121.