

FILED  
MAY 8 1958 A.M.

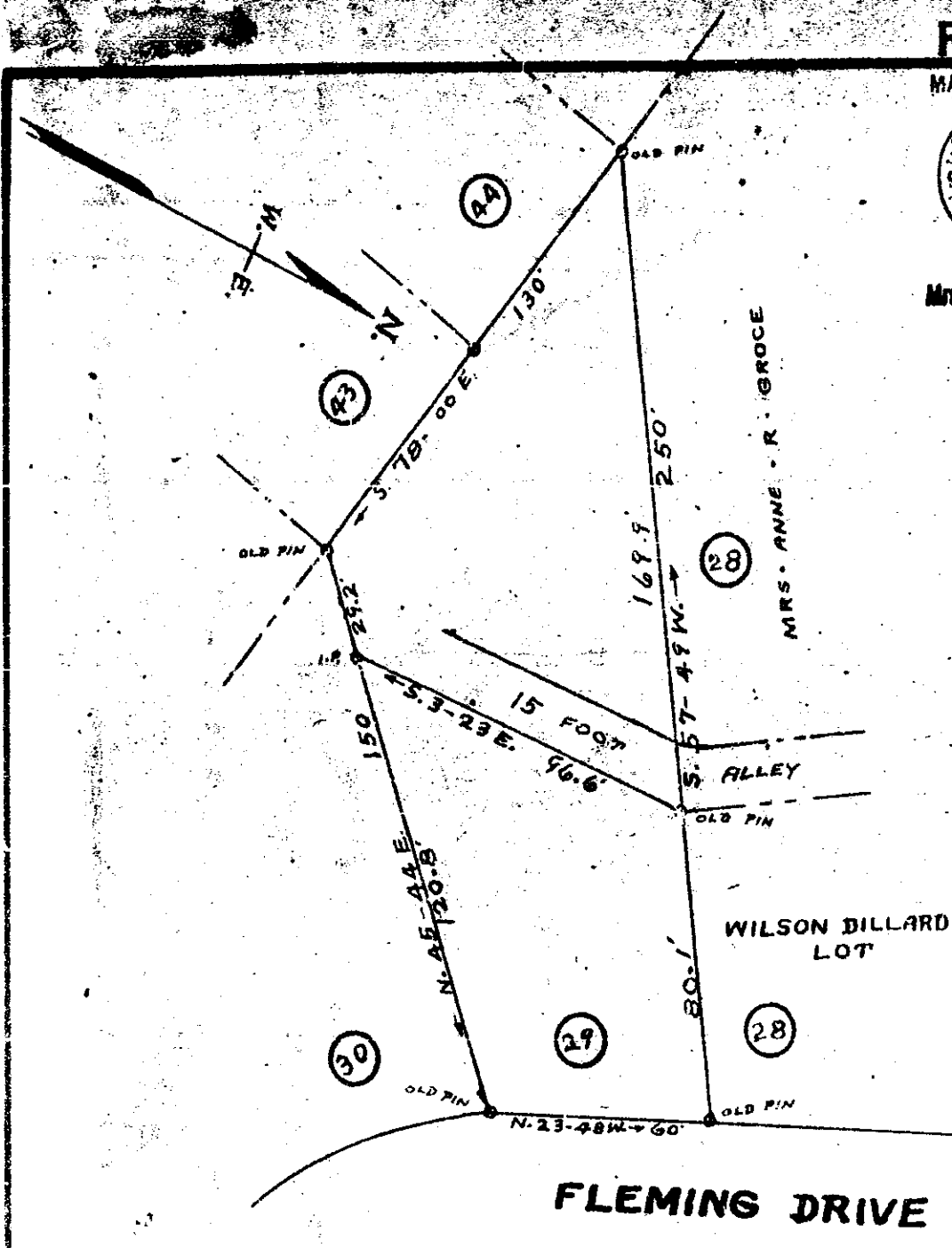

Mrs. Ollie Farnsworth  
R. M. C.



PROPERTY OF  
**Mrs. ANNE R. GROCE.**

LOCATED IN GREER  
CHICK SPRINGS • TOWNSHIP • GREENVILLE • COUNTY.  
**SOUTH • CAROLINA.**

SCALE: 1" = 40 FEET. NOVEMBER - 22 - 1954.  
BEING LOT NO. 29 AS SHOWN ON PLAT OF W. H. BROCKMAN ESTATE, PLAT RECORDED IN BOOK "N" PAGE 132. SAID LOT DIVIDED NOV. 12. 1954.

H. S. BROCKMAN, R.L.S. SURVEYOR.  
GREER, S. C. - NO. 959.

10998

Recorded May 8th. 1958 at 9:30 A. M. #10998

See 105 Picture MAY 8 1958