

FILED
GREENVILLE CO. S. C.

FEB 28 3 38 PM 1958

OLLIE B. WORTH
REC'D.

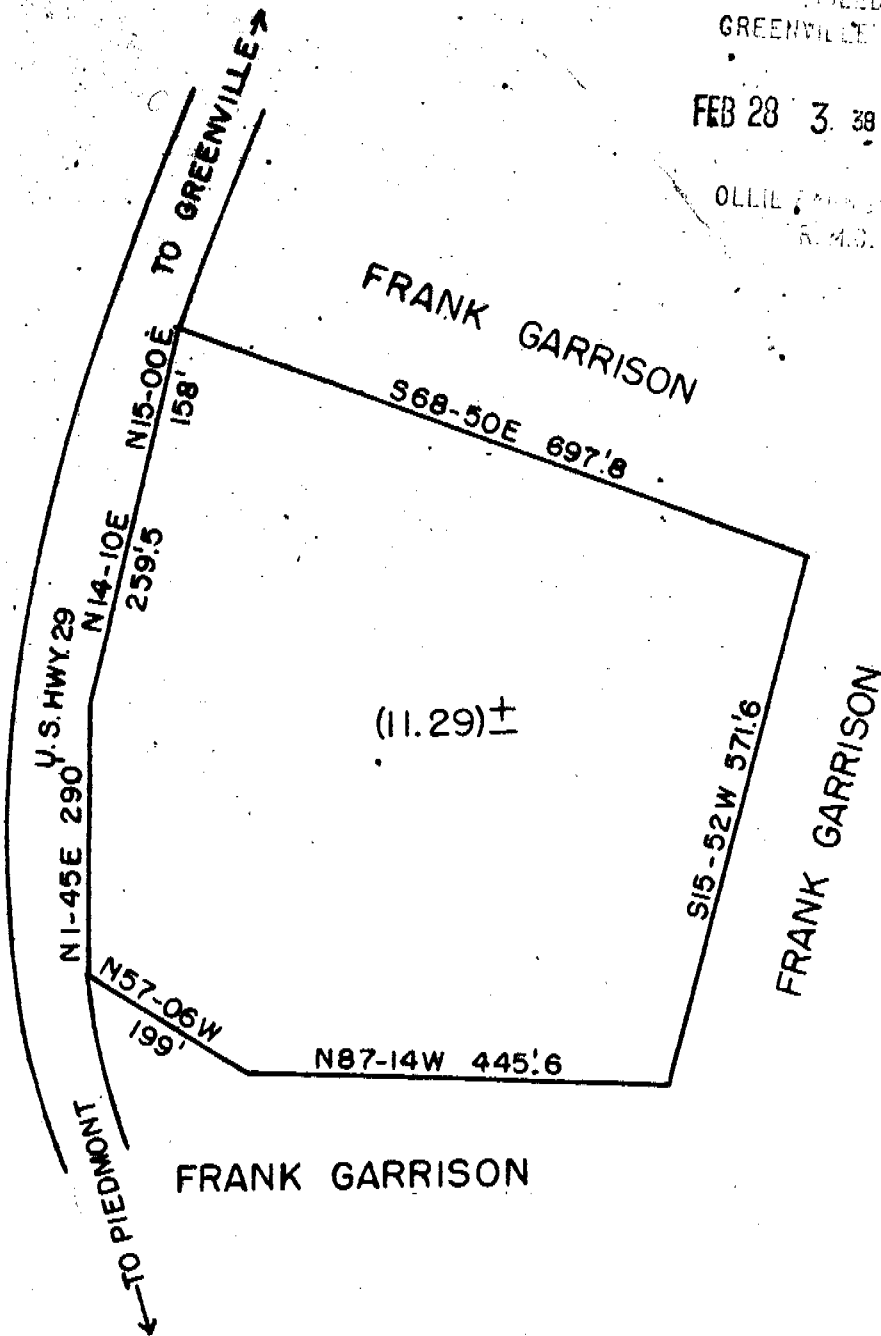
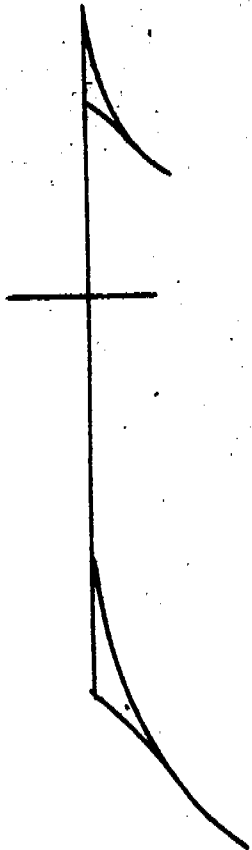

STATE OF SOUTH CAROLINA
GREENVILLE COUNTY

ABOVE PLAT SHOWS A TRACT OF LAND BELONGING TO
GEORGE W. & COLLY S. WALKER. SAID PLAT CONSIST
OF THREE SEPARATE TRACTS OF LAND. HEREIN IS
THE TOTAL OF THE ENTIRE ORIGINAL TRACTS OF LAND.

PLAT DRAWN JANUARY 22, 1958

John C. Smith
JOHN C. SMITH
REG. L. S. #1443

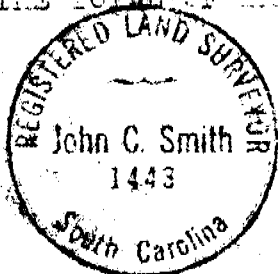

FEB 27 1958

4892

Recorded February 28th.
1958 at 3:38 P. M.

1" = 200'

*100
Pickup*