

Plat Book 00, Page 76

103-43

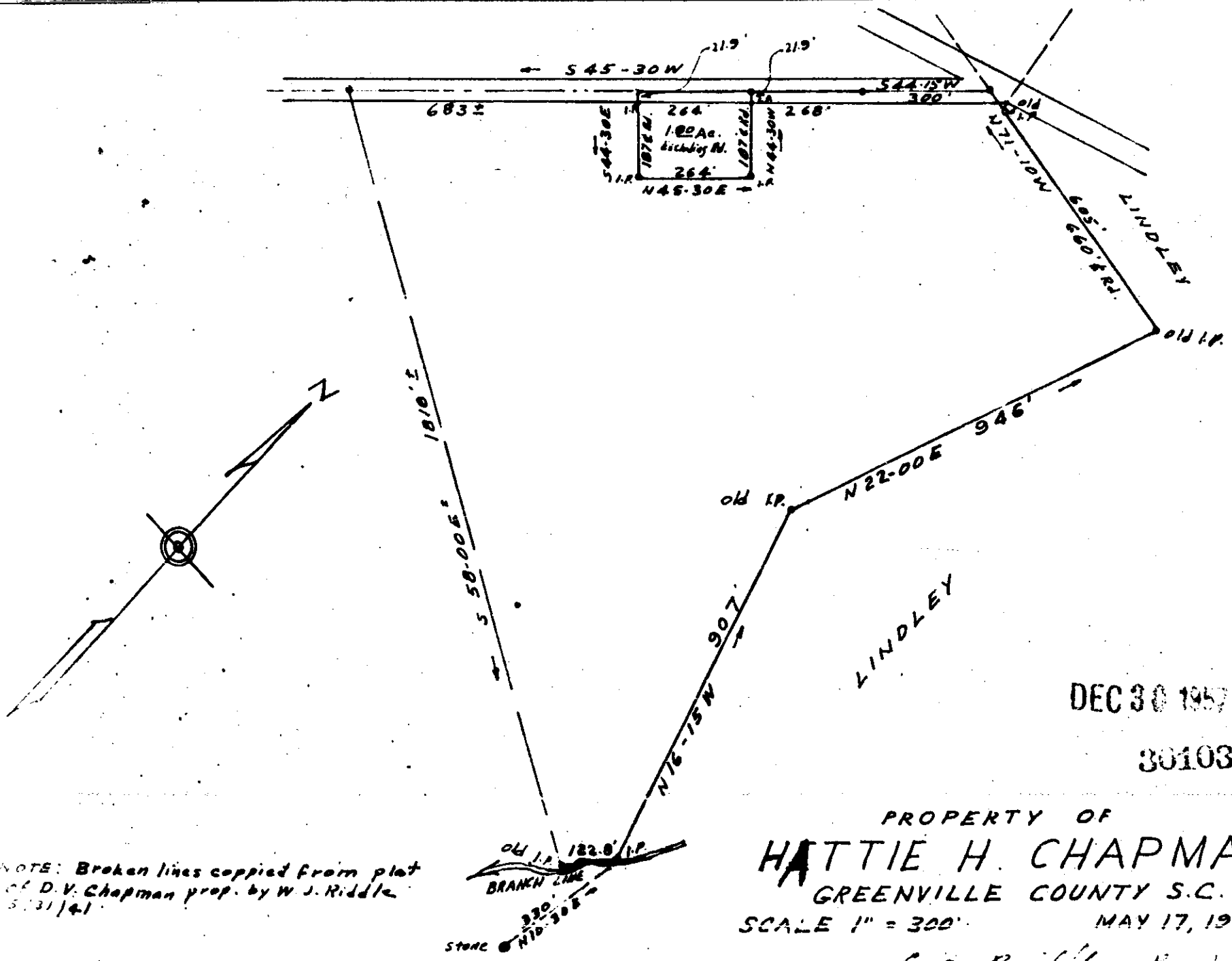

NOTE: Broken lines copied from plat of D.V. Chapman prop. by W.J. Riddle 5/31/41.

DEC 30 1957

30103

PROPERTY OF
HATTIE H. CHAPMAN
 GREENVILLE COUNTY S.C.

SCALE 1" = 300'

MAY 17, 1957

C. O. Riddle Reg. L.S.

Recorded December 30, 1957 at 11:00 A. M. #30103

DEC 30 1957