

A SUBDIVISION OF LOT No. 44 OF  
 PLAT No. 2 - OF PROR. OF W. S. BRADLEY

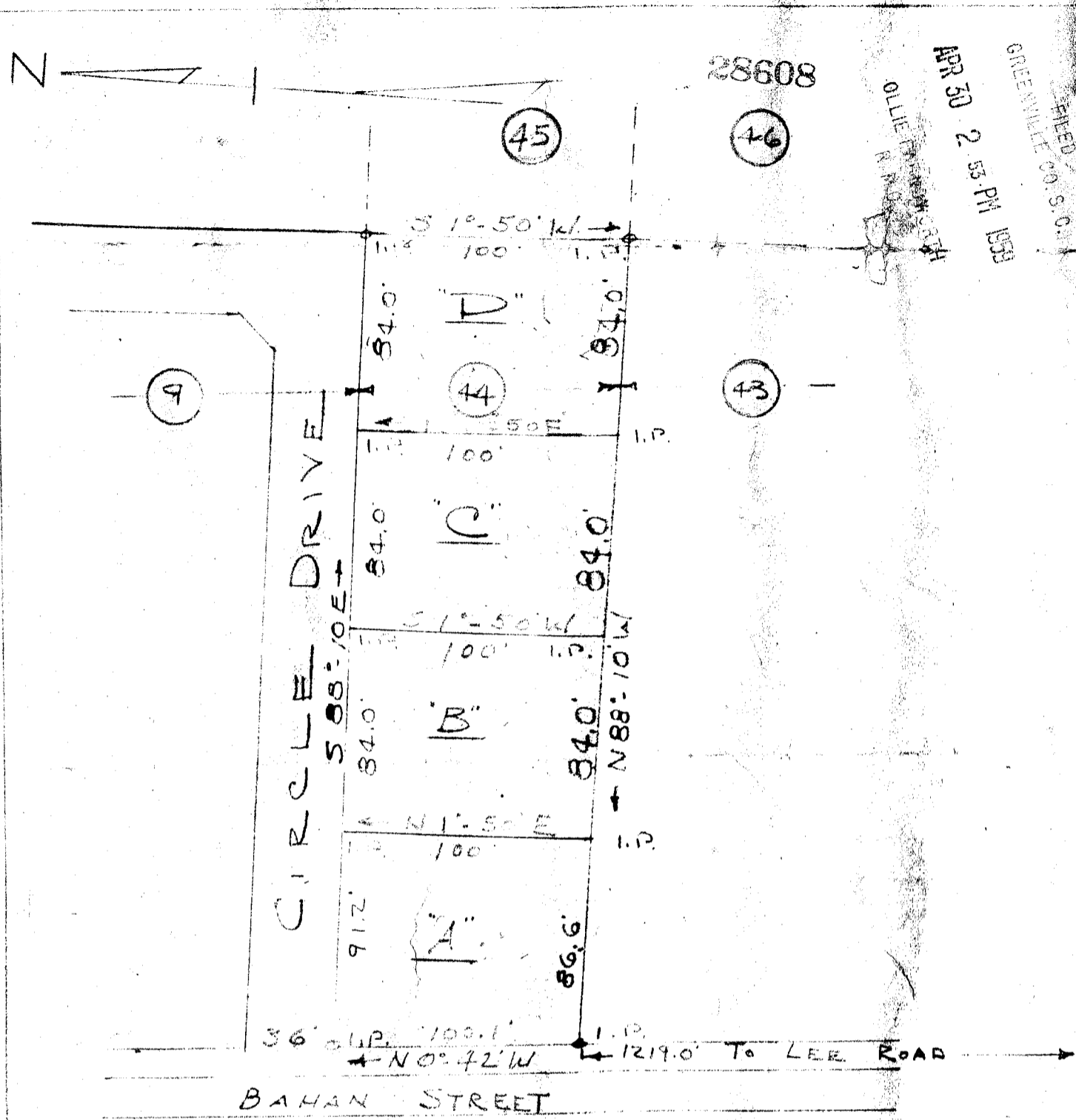

PROPERTY OF: \_\_\_\_\_  
 GRACE ALMA SIMMONS  
 LOCATED IN GREENVILLE COUNTY, NEAR  
 PARIS, S. C. - \_\_\_\_\_

SCALE: 1" = 60' DATED: JAN. 30, 1953  
 Ethan C. Allen, Reg. L. S. No. 1000



Fee 50¢  
 NN-190

Filed This 30 day of April 1953  
 And Recorded in NN Page 190  
 Register Mesne Conveyances Greenville County, S. C.