

REF: PLAT OF PROPERTY OF R.M. GAFFNEY & C. E. ROBINSON JR. FILED IN P.L.BK. "A-A", PAGE 133.

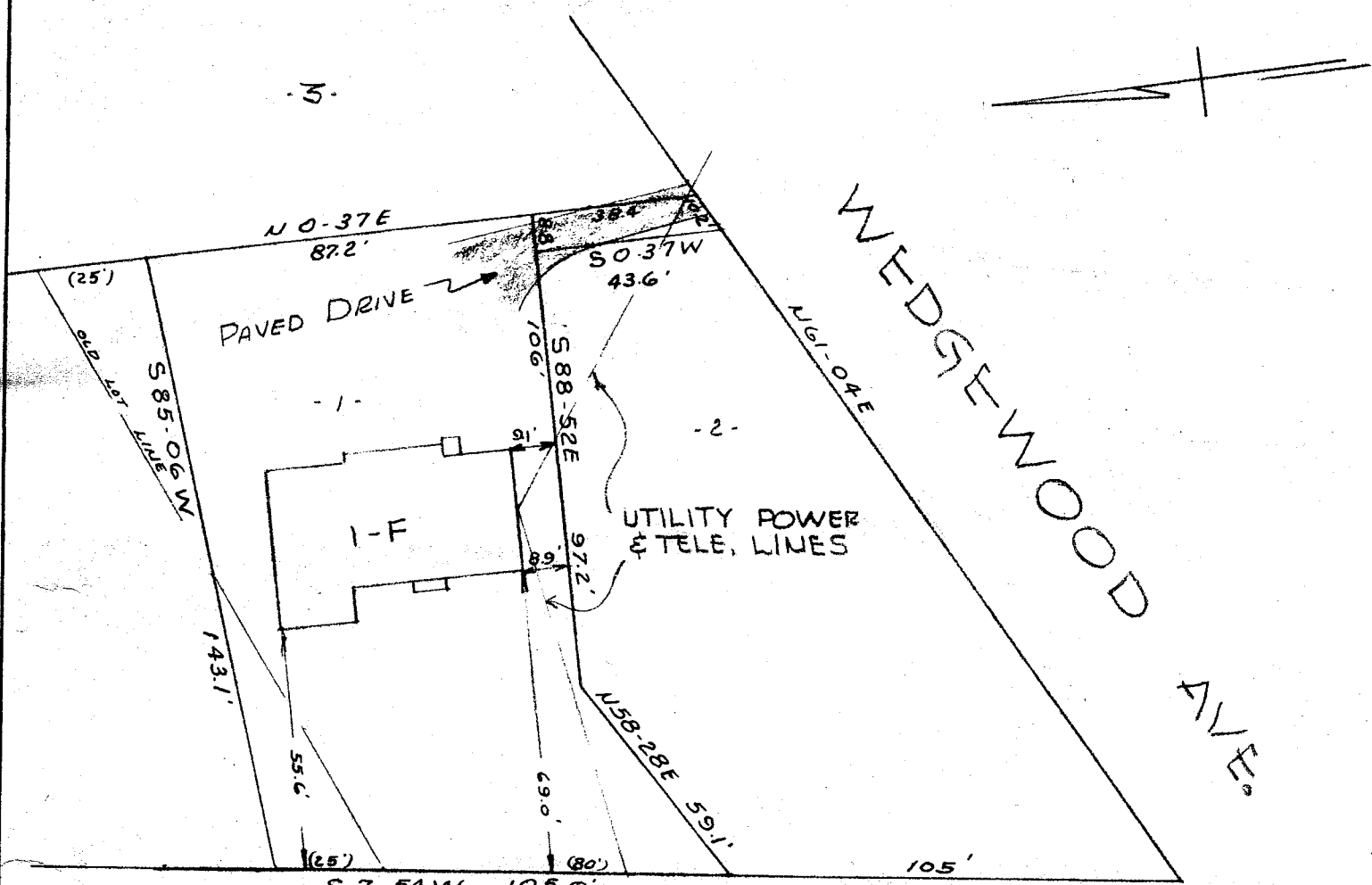

BROUGHTON DRIVE  
(WATER & SAN. SEWER IN. ST.)

PROPERTY OF  
JOHN S. McCUTCHEON &  
JOANNE B. McCUTCHEON  
GREENVILLE, S.C.  
SCALE 1"=40 FT. 21 OCT. 1957

FILED  
GREENVILLE CO. S.C.  
OCT 25 12 52 PM 1957  
OLLIE FARRISWORTH  
R.M.E.

This is to certify that on the 21st day of October, 1956, I surveyed the property shown on this plat; and that the property lines, walls and buildings are as shown hereon; that the buildings located on said lot do not encroach or project on adjacent streets or property; and that no adjacent walls or buildings encroach or project on this lot; and that there are no utility lines crossing this property except as shown.

25217

*Ollie Farrisworth*  
Registered Engineer No. 962

PIEDMONT ENGINEERING SERVICE  
GREENVILLE, S. C.

771-181

25217 Filed This 25 day of Oct 19 57

and Recorded in Vol. NN Page 181

*Ollie Farrisworth*  
Register Meane Conveyance Greenville County