

16.77
2.79
3.43
2.20
1.10
3.55
4.81
16.81

2.90
2.27
5.17

26253 Filed This 7 day of Nov 1957
and Recorded in Vol. N.V. Page 181 at
Greenville S.C.
Register Messrs Comyns Greeneville County, S.C.

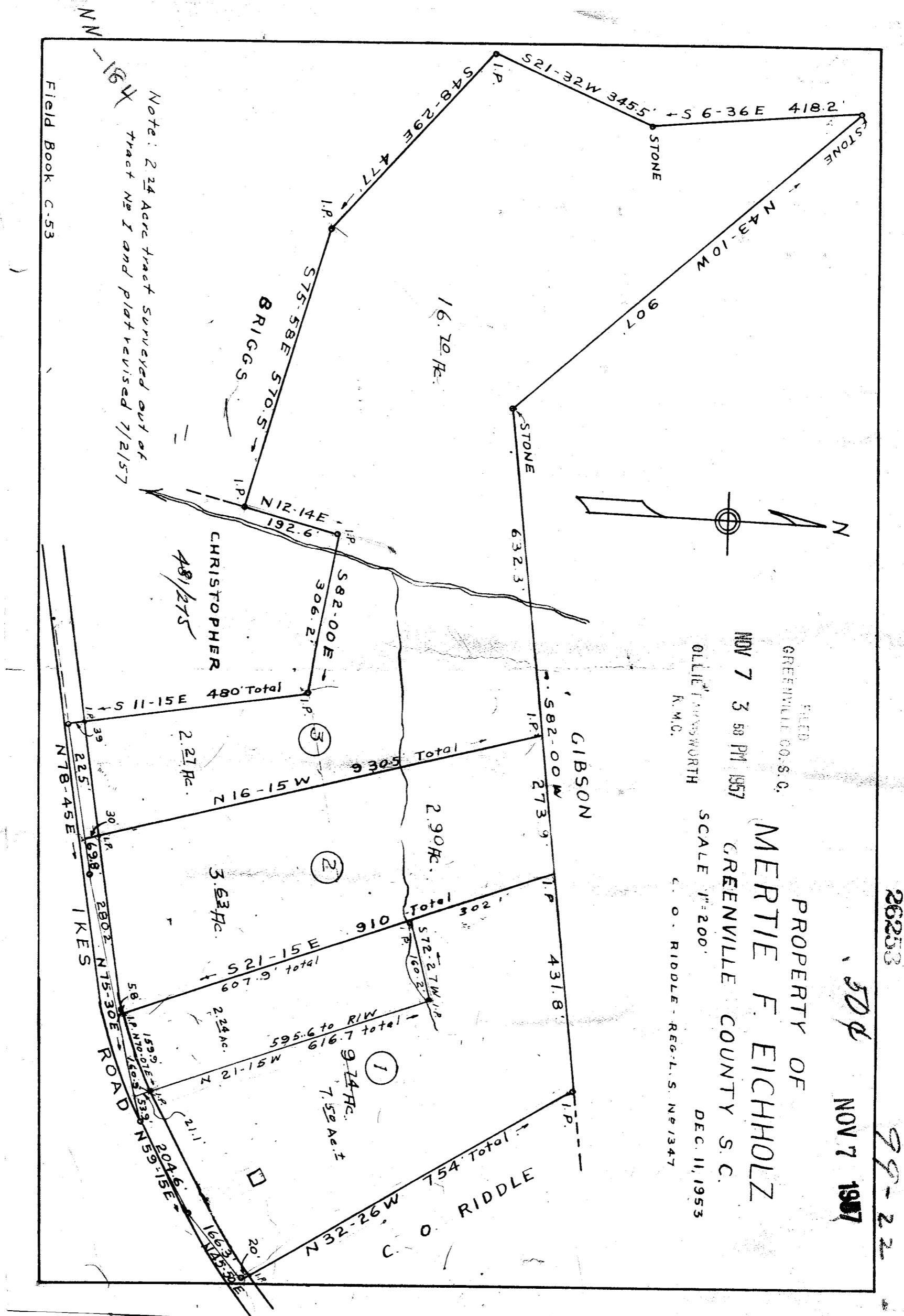

26253
504
NOV 7 1957
99-22

FILED
GREENVILLE CO. S.C.
NOV 7 3 58 PM 1957
OLLIE F. FARMWORTH
R.M.C.
PROPERTY OF
MERTIE F. EICHHOLZ
GREENVILLE COUNTY S.C.
SCALE 1" = 200'
DEC. 11, 1953
C. O. RIDDLE - REG. L.S. No. 1347

See Map A 311

FILED
GREENVILLE CO. S.C.
OCT 16 4 04 PM 1957
OLLIE F. FARMWORTH
R.M.C.

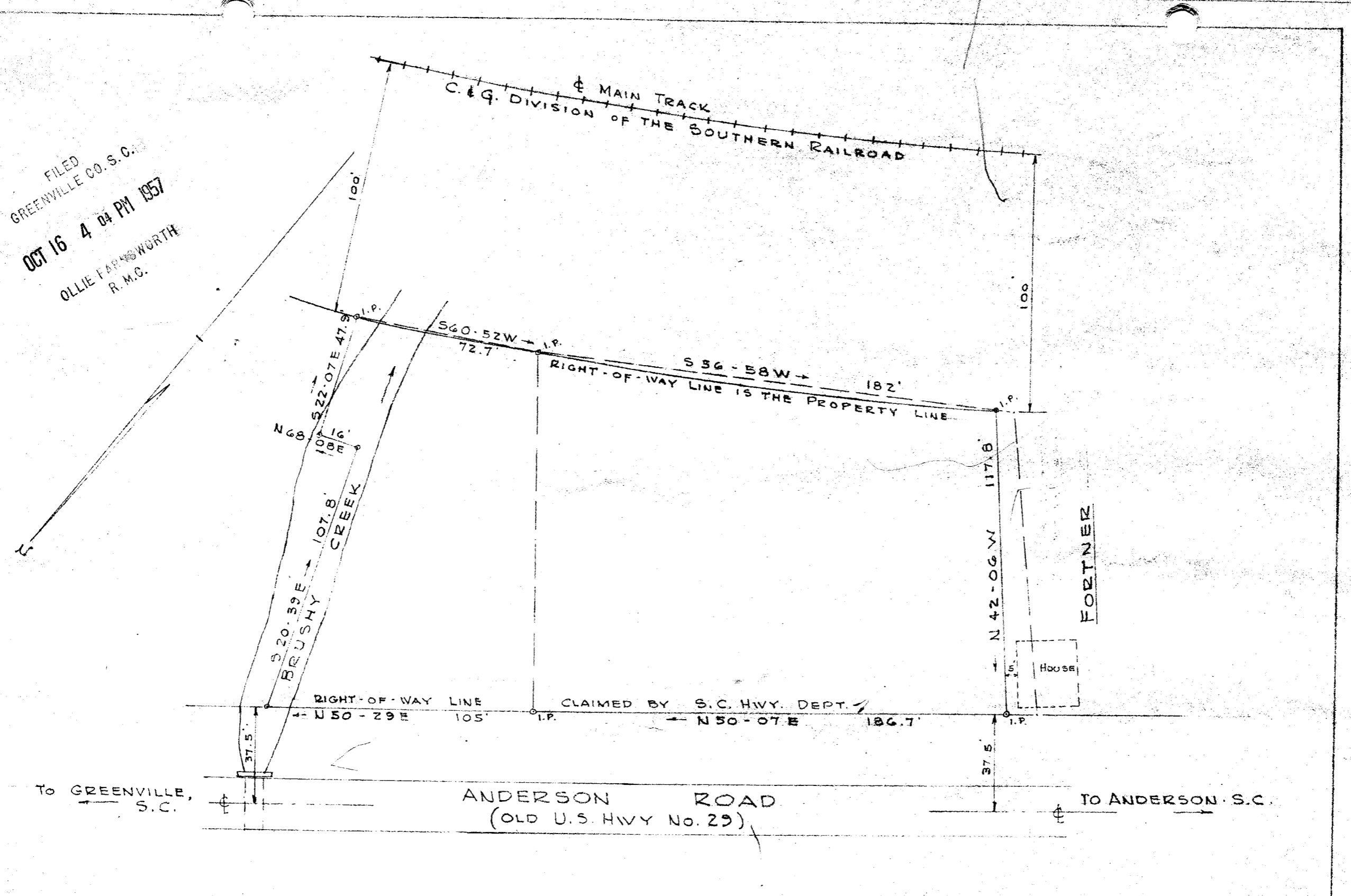

OCT 16 1957
24454

PLAT SHOWING PROPERTY OF
J. W. BRAMLETT
LOCATED IN GREENVILLE COUNTY NEAR
GREENVILLE, S.C.
SCALE: 1" = 40' DATED: MARCH 28, 1957
PICKELL & PICKELL - ENGINEERS
GREENVILLE, S.C.

777-177 100

D-137

24454 Filed This 16 day of Oct 1957
and Recorded in Vol. N.V. Page 177 at
Greenville S.C.
Register Messrs Comyns Greeneville County, S.C.