

# Plat Book-NN-Page 175B

175

FILED  
GREENVILLE CO. S. C.

OCT 16 3 49 PM 1957

24453

OLLIE FARRINGTON  
R.M.D.

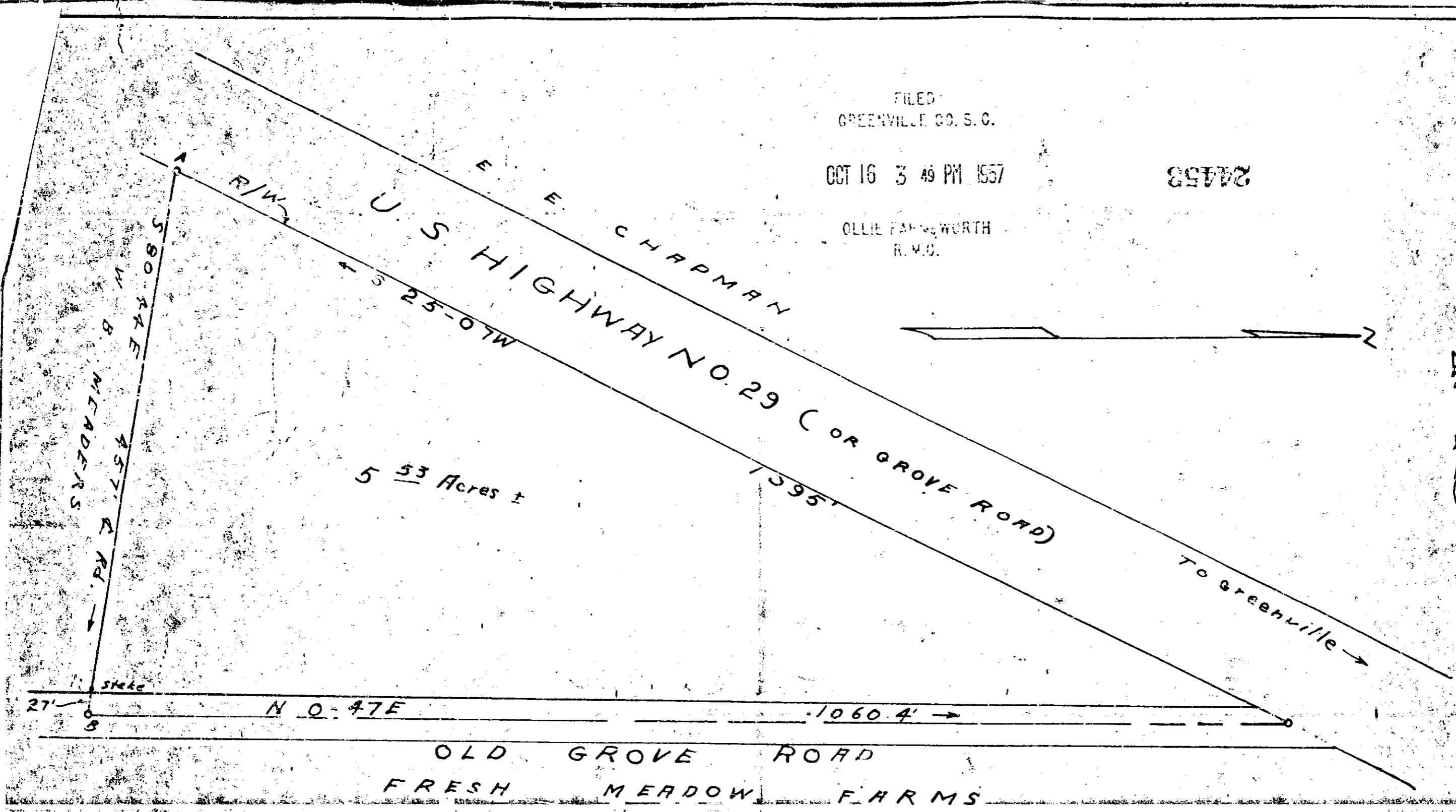

5 53 Acres ±

N 0-47E

1060.4'

OLD GROVE ROAD  
FRESH MEADOW FARMS

To Greenville →

This plat filed this 16 day of Oct 1957  
 and recorded in Vol. NN Page 175 of

W. J. Riddle  
 Register Maps Commission Greenville County, S. C.

PROPERTY OF  
E. E. CHAPMAN

NEAR GREENVILLE S. C.  
 scale 1" = 100' Oct. 1950  
 W. J. Riddle - surveyor -

OCT 16 1957

#24453-3

50

Note: Line A, B, resurveyed and agreed upon by Hugh Chapman & W. B. Needors April 5, 1951