

Sec 50^d 3446

FILED
GREENVILLE CO. S. C.

AUG 5 9 23 AM 1958

CLERK OF COURTS
GREENVILLE CO. S. C.

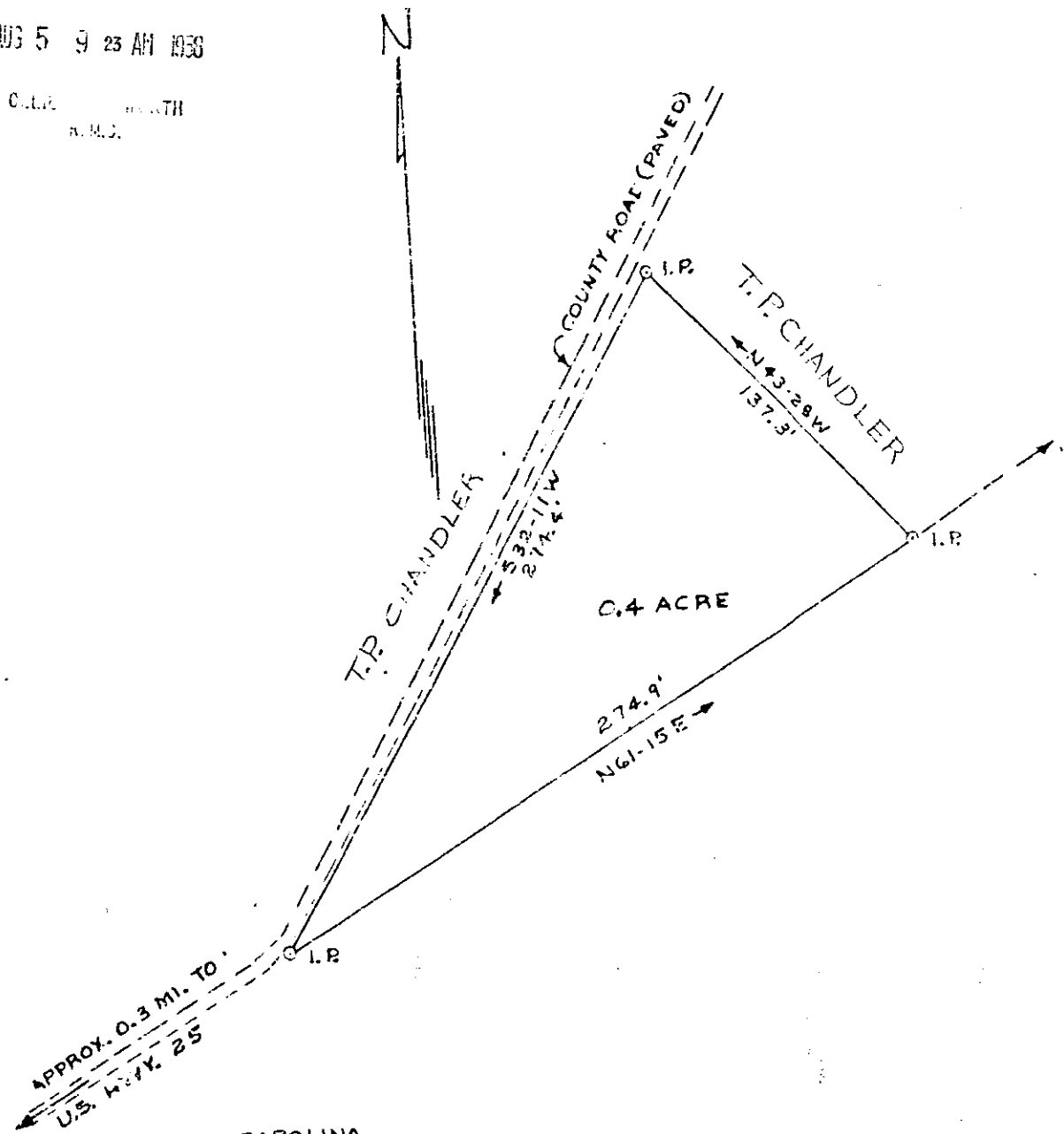

STATE OF SOUTH CAROLINA
GREENVILLE COUNTY
CAKLAWN TOWNSHIP

THE ABOVE PLAT REPRESENTS A LOT LOCATED NEAR ELLEN WOODSIDE SCHOOL & AND AS SHOWN. SAID LOT IS BEING DEEDED TO BEN ADAMS SURVEYED AUGUST 2, 1958.

J. Dan Lee REG. LAND SURVEYOR NO. 2079

SCALE: 1"=50' NN-166

3446 Filed This 5 day of Aug. 19 58.
and Recorded in Vol NN, Pg. 166 of
Carrie Fawcett
Superior State Court, Greenville County, S. C.