

2123 filed This 16 day of July 15 59
 and recorded in R.M.C. book 164 pt. 1 M
 S.W. Jamison
 Register Mesne Conveyance Greenville County; S. C.

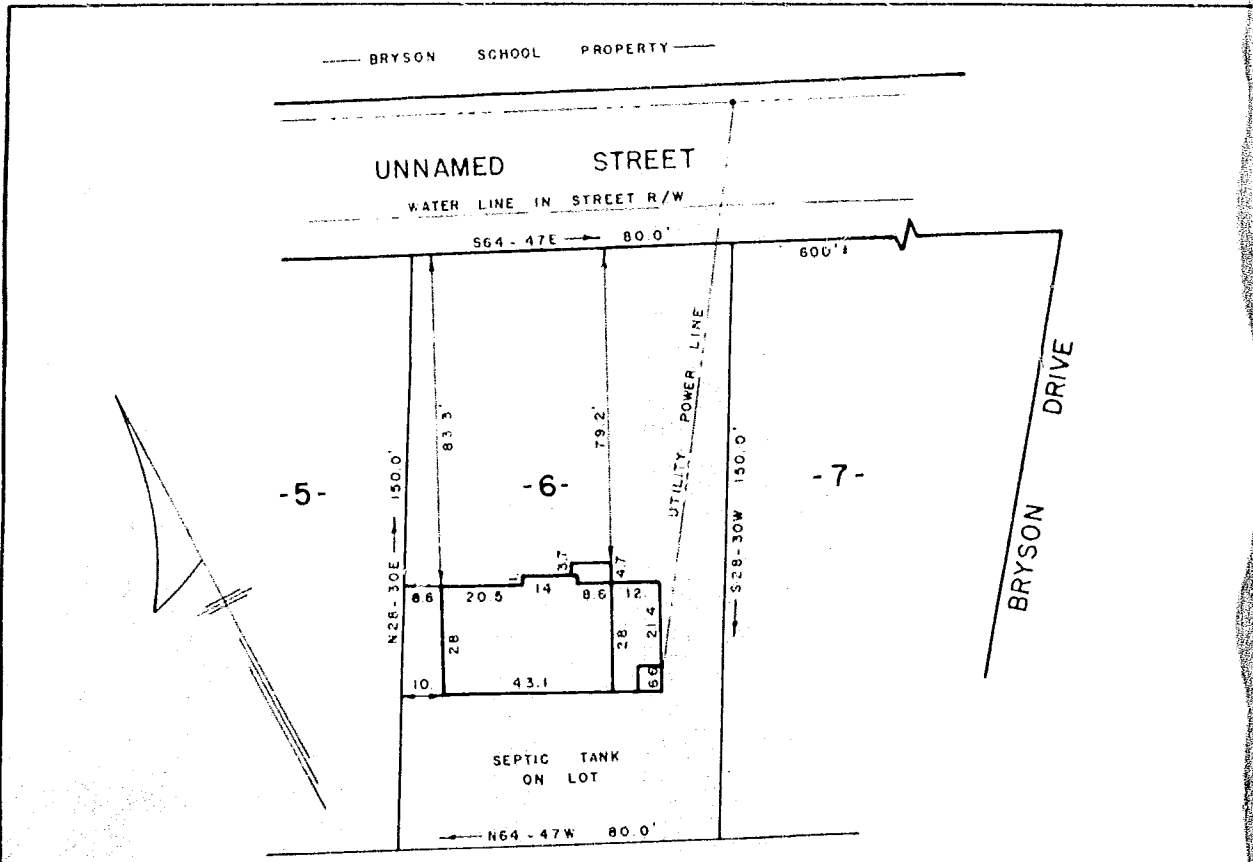

PROPERTY OF
 E. M. JAMISON &
 GENEVIEVE P. JAMISON
 NEAR SIMPSONVILLE, S. C.
 SCALE 1" = 40' 15 JULY 1959

This is to certify that on the 15th day of July, 1959, I surveyed the property shown on this plat, known as lot 6, on unrecorded plat of Mary E. Leake Property, and also known as property of E.M. Jamison & Genevieve P. Jamison according to plat recorded in R.M.C. Office in Greenville County in plat book page ; and that the property lines, walls and buildings are as shown hereon; and that the buildings located on said lot do not encroach or project on adjacent street or property, and that no adjacent buildings encroach or project on said premises.

JUL 16 1959

2123

GEN JUL 28 11 01 AM '59

1075'00" ANSBB80
 GEN

116-164 000

R. B. Bruce

R. B. Bruce, R. L. S. No. 1952.

BAD COPY