

NOTE: 2" IRON PIPE AT ALL CORNERS

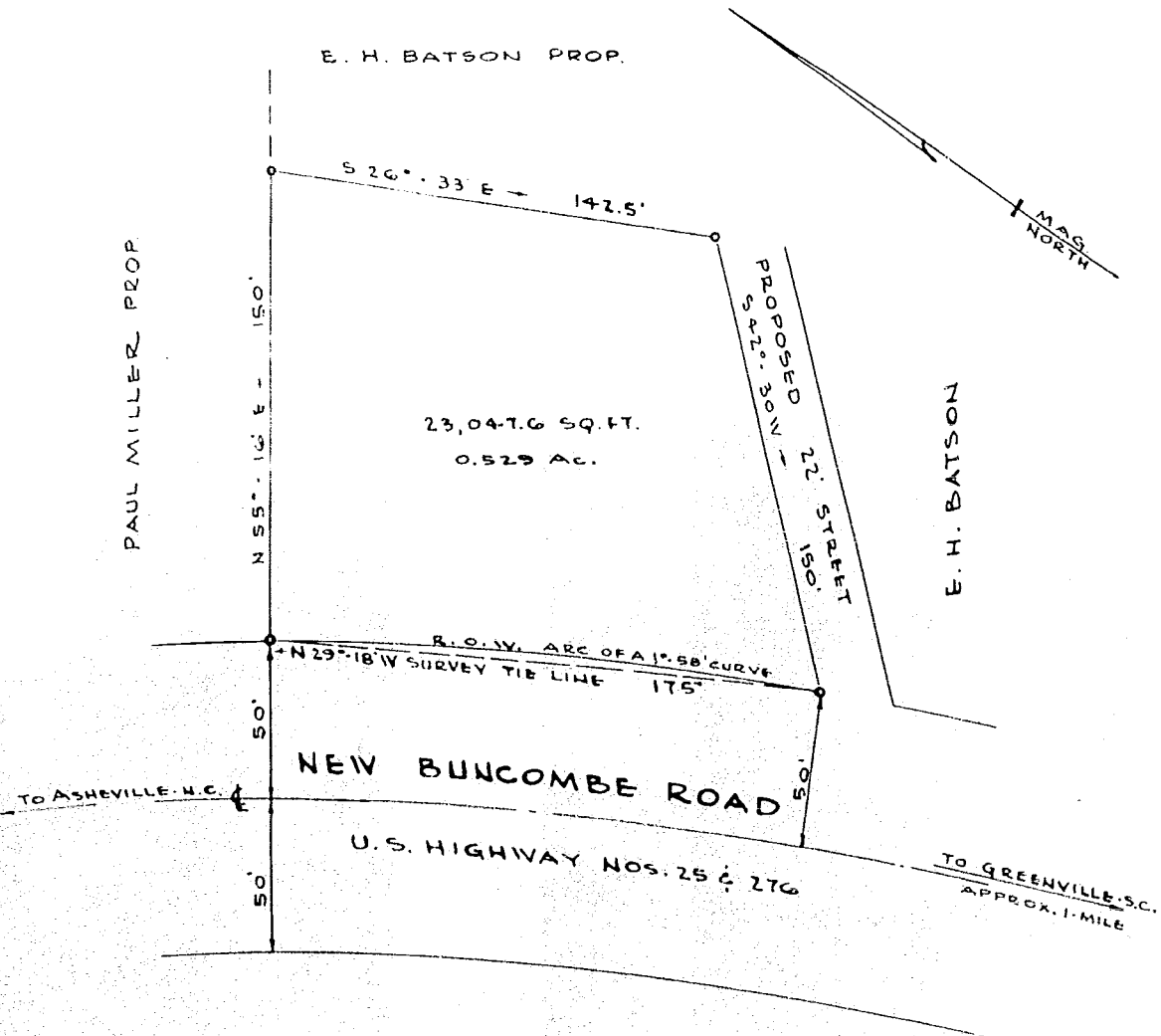

PROPERTY OF  
ESSO STANDARD OIL COMPANY  
 LOCATED NEAR GREENVILLE - S.C. IN  
 GREENVILLE COUNTY - S.C.  
 SCALE: 1" = 50' DATED: AUG. 2, 1957  
 PICKELL & PICKELL - ENGINEERS  
 GREENVILLE - S.C.

SEP 26 1957  
 22858

NN-163

*Part in 50 of*

OLIE FARMWORTH  
 R.M.C.

SEP 26 9 32 AM 1957

FILED  
 GREENVILLE CO. S.C.

~~22858~~ Filed This 26 day of Sept. 1957  
 and Recorded in Vol. N.N. Page 163 of  
 Ollie Farmworth  
 Register Mesne Conveyance Greenville County, S.C.

**BAD COPY**

163