

- Call - Estom Road

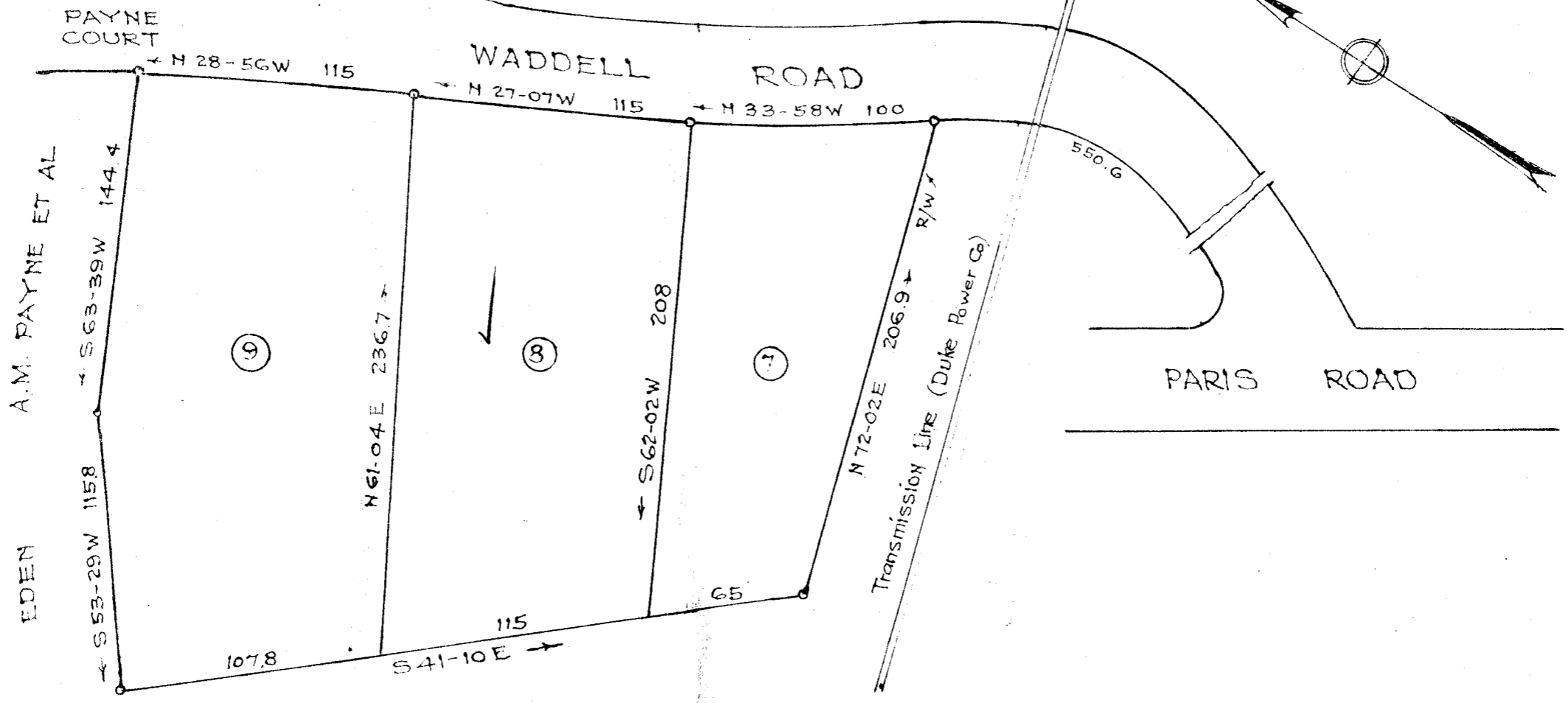

PROPERTY OF  
 A. M. & MARTHA J. PAYNE  
 NEAR GREENVILLE S. C.  
 Scale 1" = 60' August 1957

DALTON & NEVES

FILED  
 GREENVILLE CO. S. C.  
 AUG 27 11 45 AM 1957  
 OLLIE FARNSWORTH  
 R.M.C.

20321

AUG 27 1957

Iron Pins at all Corners

100 NN-143

316

20321 Filed This 27 day of Aug 1957  
 and Recorded in Vol. N Page 143 at  
 Ollie Farnsworth  
 Register Mesne Conveyance Greenville County, S. C.