

Plat Book-NN-Page 1 1 2

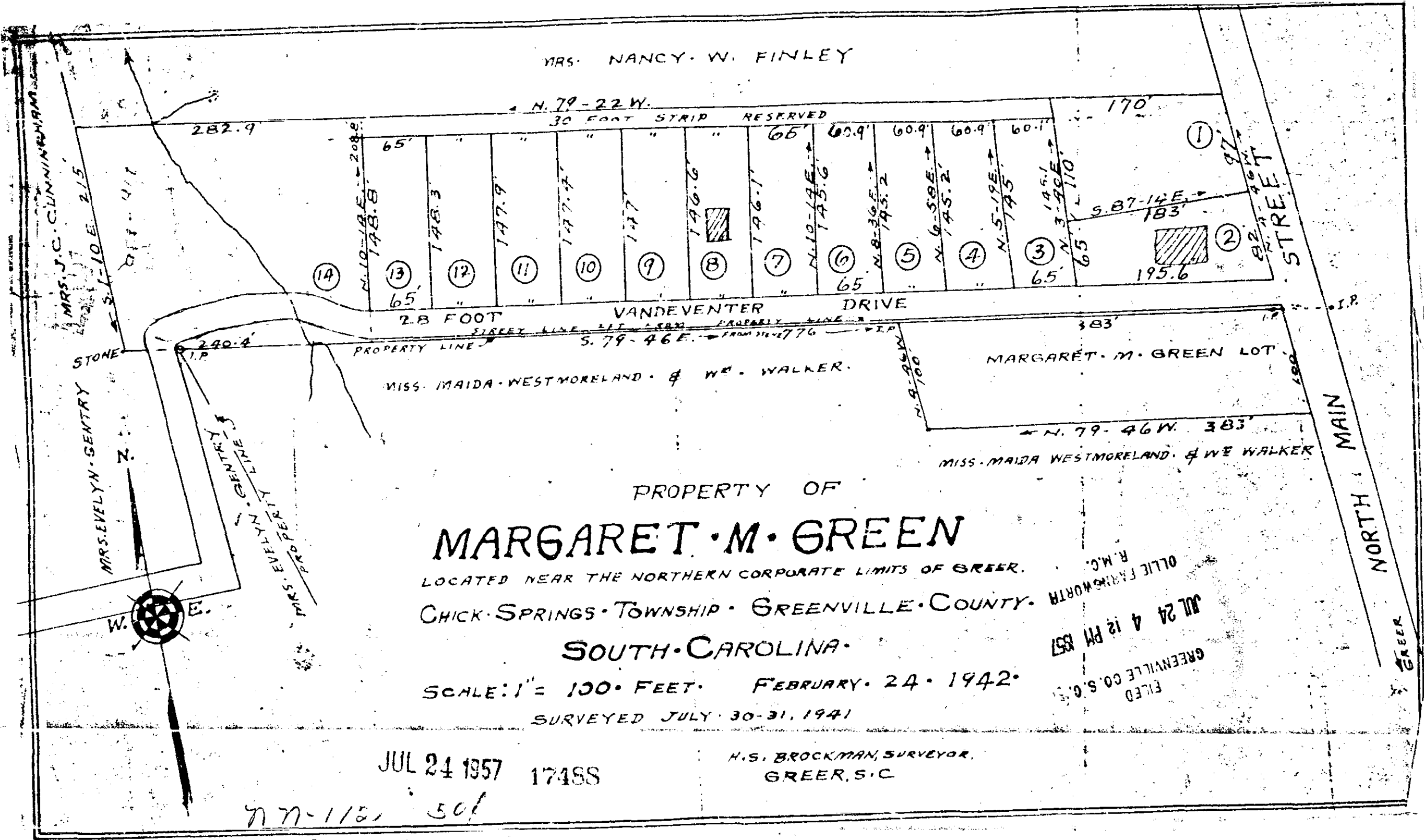

PROPERTY OF
MARGARET M. GREEN
 LOCATED NEAR THE NORTHERN CORPORATE LIMITS OF GREER,
 CHICK SPRINGS TOWNSHIP, GREENVILLE COUNTY,
 SOUTH CAROLINA.
 SCALE: 1" = 100 FEET. FEBRUARY 24, 1942.
 SURVEYED JULY 30-31, 1941

OLIE FARMWORTH
 JUL 24 4 12 PM 1957
 GREENVILLE CO. S.C.
 FILED

JUL 24 1957 17488

H.S. BROCKMAN, SURVEYOR,
 GREER, S.C.

17488 Plat filed 24 day of July 1957
 and Recorded in Vol. N Page 112 at
 Olie Farmworth
 Register Main Conveyance Greenville County, S.C.