

FINAL PLAN APPROVED
 GREENVILLE CITY PLANNING & ZONING COMMISSION
 DATE 6-3-57 BY *[Signature]*
 SECRETARY OF COMMISSION

I hereby certify that I am the owner of property shown on this plat and do approve of the subdivision thereof as shown.
Mary B. Hartsell

I hereby certify that this is an accurate map of an actual survey completed by me on May 16, 1957
C. O. Riddle
 Reg. S. C. Land Surveyor # 1347

NN-107
 NA-40W 217'
 NA-37W

WEST GANTT CIRCLE
 38.7
 NA-40W 217'
 S 32-30W 465.7'

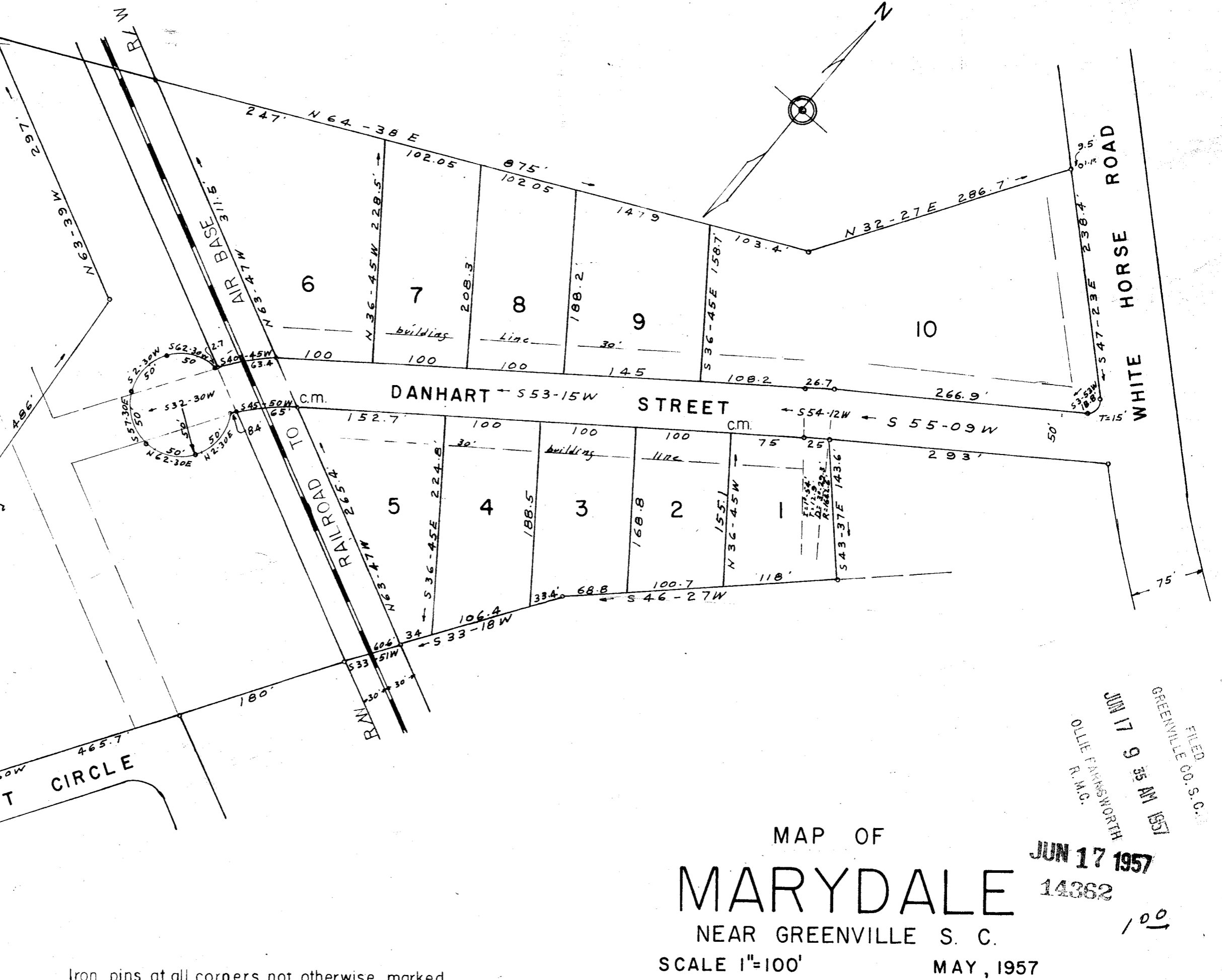

Iron pins at all corners not otherwise marked

MAP OF
MARYDALE
 NEAR GREENVILLE S. C.
 SCALE 1"=100' MAY, 1957

FILED
 GREENVILLE CO. S. C.
 JUN 17 9 35 AM 1957
 OLLIE FARNSWORTH
 R. M. C.

Field books A-57 & B-57

14362 Filed This 17 day of June 1957
 and recorded in Vol. N Page 107 at
[Signature]
 Register Mesne Conveyance Greenville County, S. C.