

11473 Filed This 18<sup>th</sup> day of June 1957  
 and Recorded in Vol. N.N. Page 68 at  
 Register Moore Conveyance Greenville County, S.C.

NN-68  
 JUN 18 1957  
 14473  
 C.C. JONES & ASSOCIATES  
 ENGINEERS  
 GREENVILLE, S.C.

PROPERTY OF  
 EDWARDS & CALDWELL  
 NEAR  
 GREENVILLE, S.C.  
 Scale 1"=50' JUNE 1, 1957

FILED  
 GREENVILLE CO. S.C.  
 JUN 18 9 44 AM 1957  
 OLLIE FARNSWORTH  
 R.M.C.

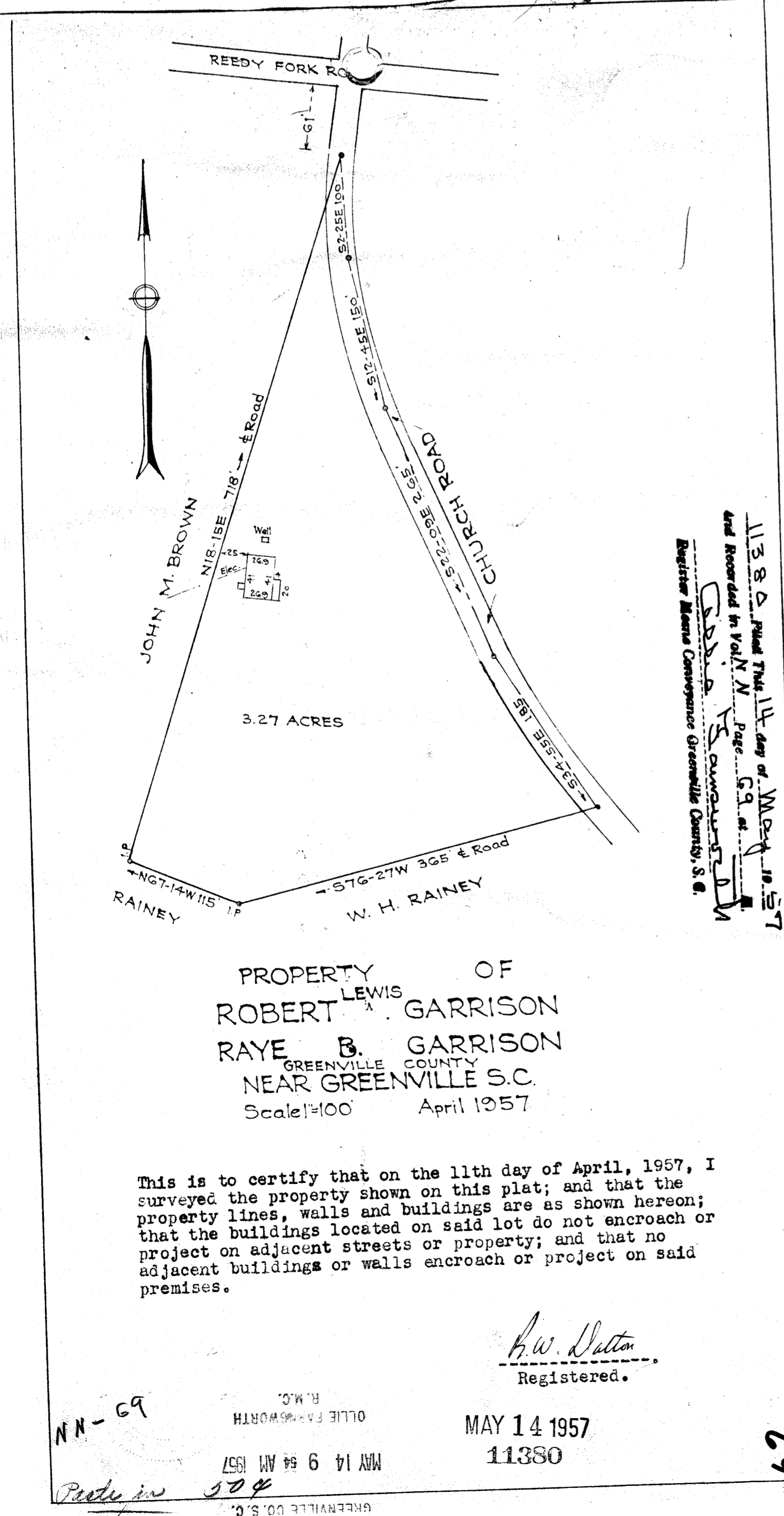

PROPERTY OF  
 ROBERT LEWIS GARRISON  
 RAYE B. GARRISON  
 GREENVILLE COUNTY  
 NEAR GREENVILLE S.C.  
 Scale 1"=100' April 1957

This is to certify that on the 11th day of April, 1957, I surveyed the property shown on this plat; and that the property lines, walls and buildings are as shown hereon; that the buildings located on said lot do not encroach or project on adjacent streets or property; and that no adjacent buildings or walls encroach or project on said premises.

*R.W. Sutton*  
 Registered.

NN-69  
 MAY 14 1957  
 11380  
 OLLIE FARNSWORTH  
 R.M.C.  
 JUN 14 9 54 AM 1957  
 Greenville Co. S.C.

11380 Filed This 11<sup>th</sup> day of May 1957  
 and Recorded in Vol. N.N. Page 69 at  
 Register Moore Conveyance Greenville County, S.C.

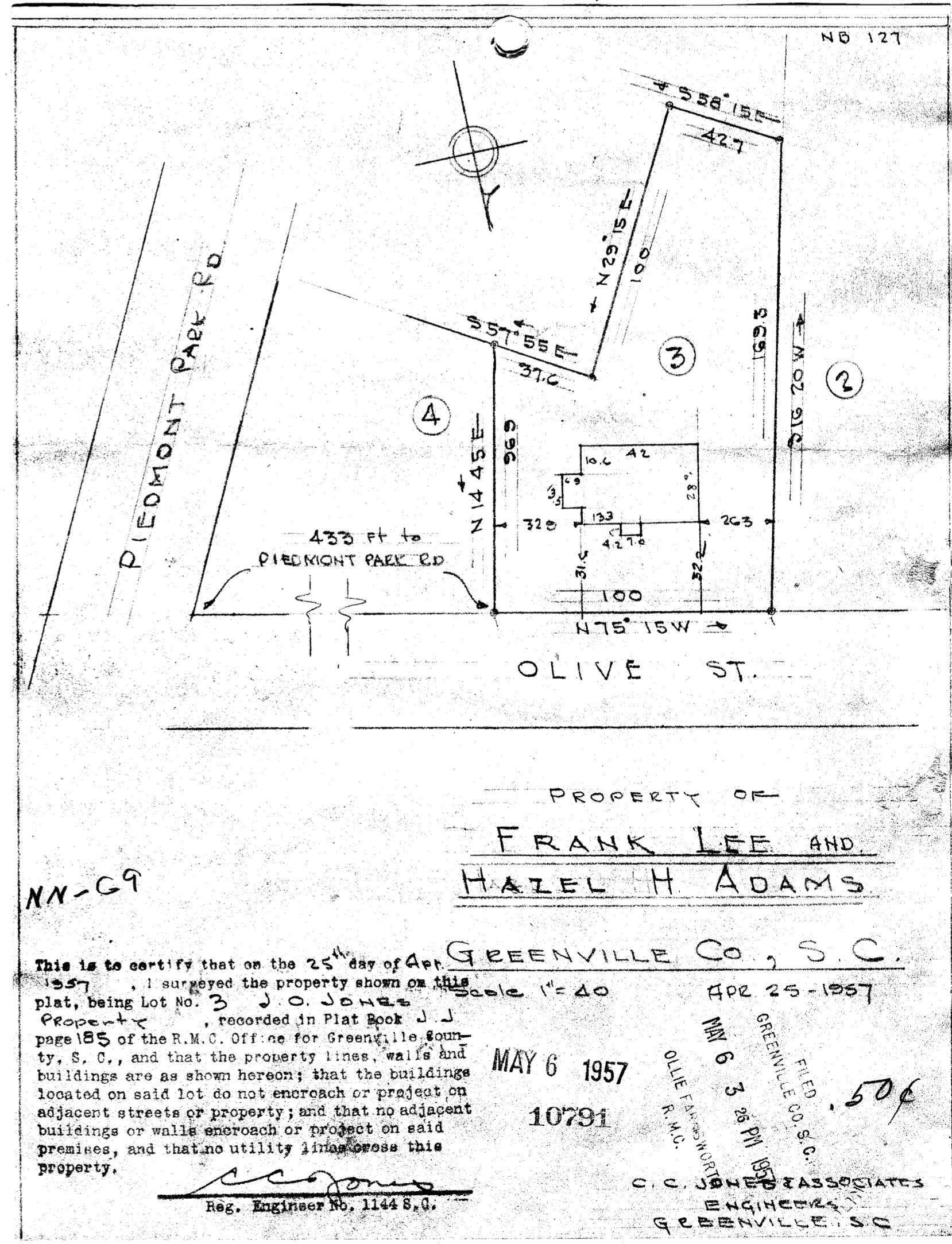

PROPERTY OF  
 FRANK LEE AND  
 HAZEL H. ADAMS

GREENVILLE CO., S.C.  
 This is to certify that on the 25<sup>th</sup> day of April 1957, I surveyed the property shown on this plat, being Lot No. 3 J.O. Jones Property, recorded in Plat Book J.J. page 185 of the R.M.C. Office for Greenville County, S.C., and that the property lines, walls and buildings are as shown hereon; that the buildings located on said lot do not encroach or project on adjacent streets or property; and that no adjacent buildings or walls encroach or project on said premises, and that no utility lines cross this property.  
 MAY 6 1957  
 10791  
 OLLIE FARNSWORTH  
 R.M.C.  
 C.C. JONES & ASSOCIATES  
 ENGINEERS  
 GREENVILLE, S.C.

10791 Filed This 6<sup>th</sup> day of May 1957  
 and Recorded in Vol. N.N. Page 69 at  
 Register Moore Conveyance Greenville County, S.C.

NN-69