

NN-65

TEXAS AVE

GREENVILLE S.C.
FILED

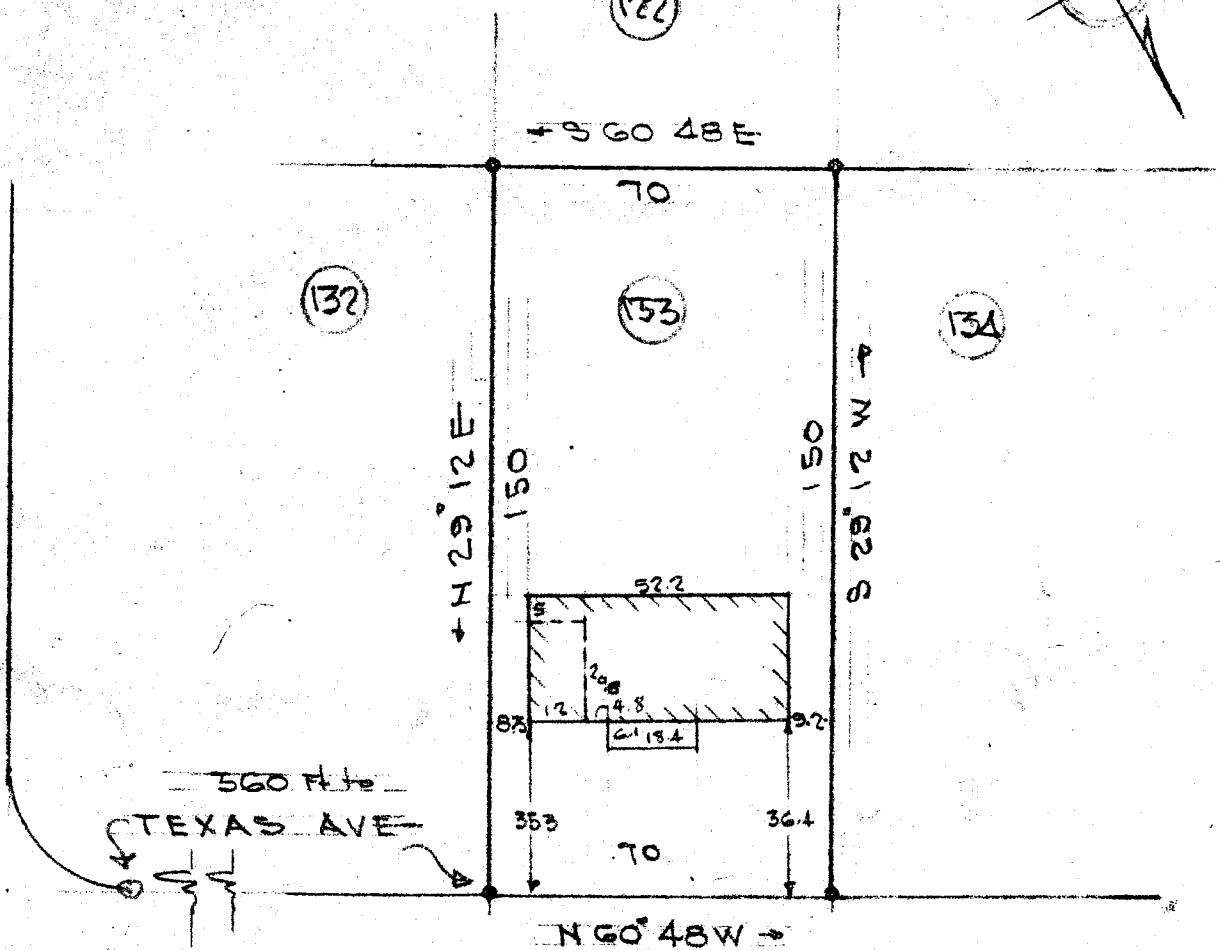

BROWNWOOD DR

PROPERTY OF
WILLIAM L. &
NETTIE M. JETER

NEAR
GREENVILLE S.C.

Scale 1"=40' APR 15-1957

APR 30 1957
10337

C. C. JONES & ASSOCIATES
ENGINEERS
GREENVILLE, S. C.

This is to certify that on the 15th day of April 1957, I surveyed the property shown on this plat, being Lot No. 133 - OAKCREST Sub-division, recorded in Plat Book 66 page 12-131 of the P.M.C. Office for Greenville County, S. C., and that the property lines, walls and buildings are as shown hereon; that the buildings located on said lot do not encroach or project on adjacent streets or property; and that no adjacent buildings or walls encroach or project on said premises, and that no utility lines cross this property.

[Signature]
Reg. Engineer No. 1144 S.C.

10337 Filed This 30 day of April 1957
And Recorded in Vol. NN Page 65 at 3:43 P.M.

[Signature]
Register Meane Conveyance Greenville County, S. C.