

FILED
GREENVILLE CO. S. C.

SEP 14 11 49 AM 1957

OLLIE FARNSWORTH
R.M.C.

J.M.K.N.J.

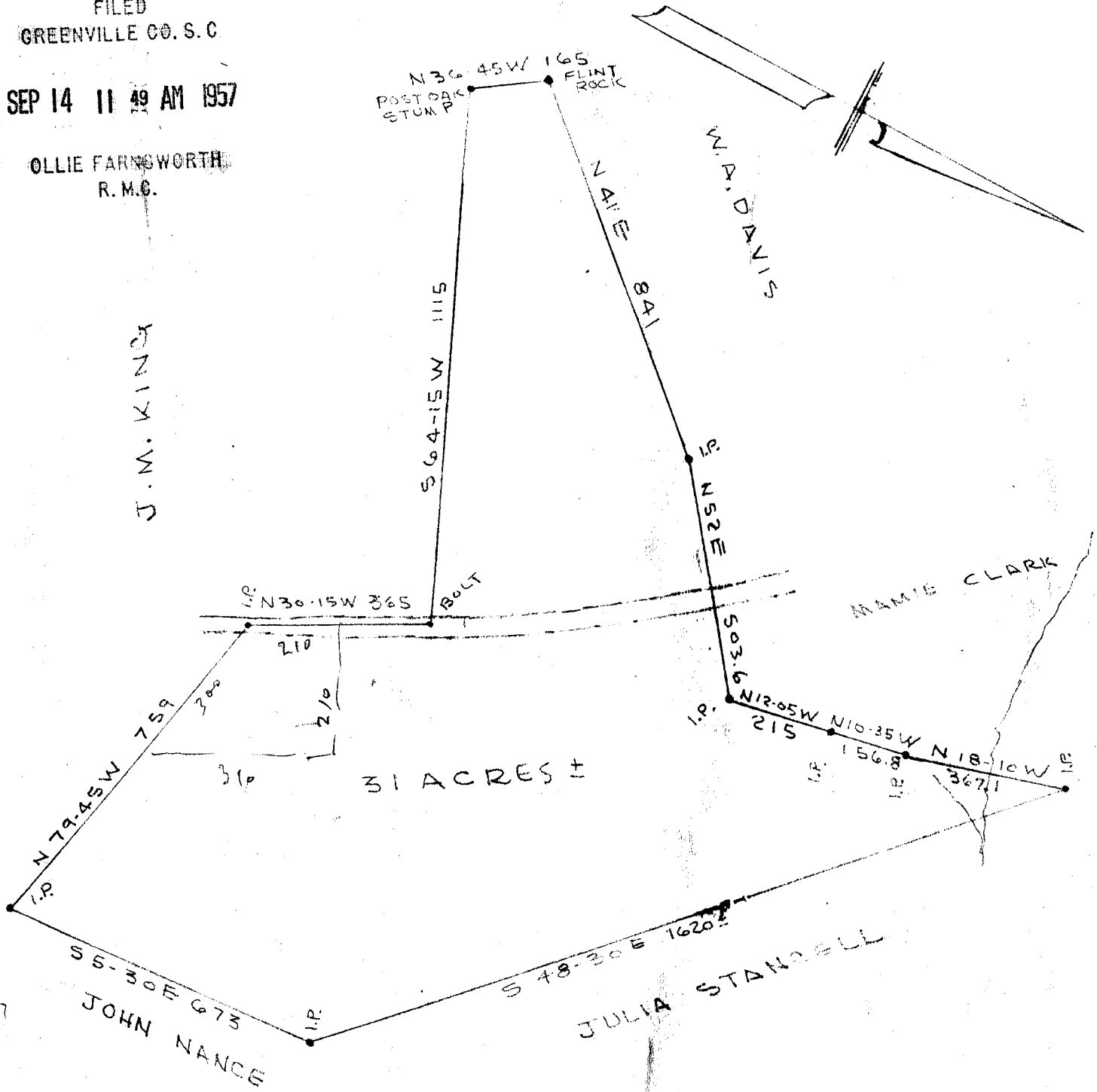

31 ACRES ±

JOHN NANCE

JULIA STANBELL

PROPERTY OF

P. L. AND CLOVIS ROSS

(Pellan L. Ross)

GREENVILLE COUNTY

SCALE 1"=300'

SEPT. 13, 1957

ROBERT JORDAN, SURVEYOR

SEP 14 1957

21936

See 50

21936 Filed This 14 day of Sept 1957

And Recorded in Vol. N N Page 50 at

Ollie Farnsworth

Register Meane Conveyance Greenville County, S. C.