

# Plat Book - NN - Page 37 B

GREENVILLE CO. S. C.

APR 4 2 12 PM 1957

N 8 126

OLLIE FARWORTH  
R.M.C.

NN - 37  
344 30'

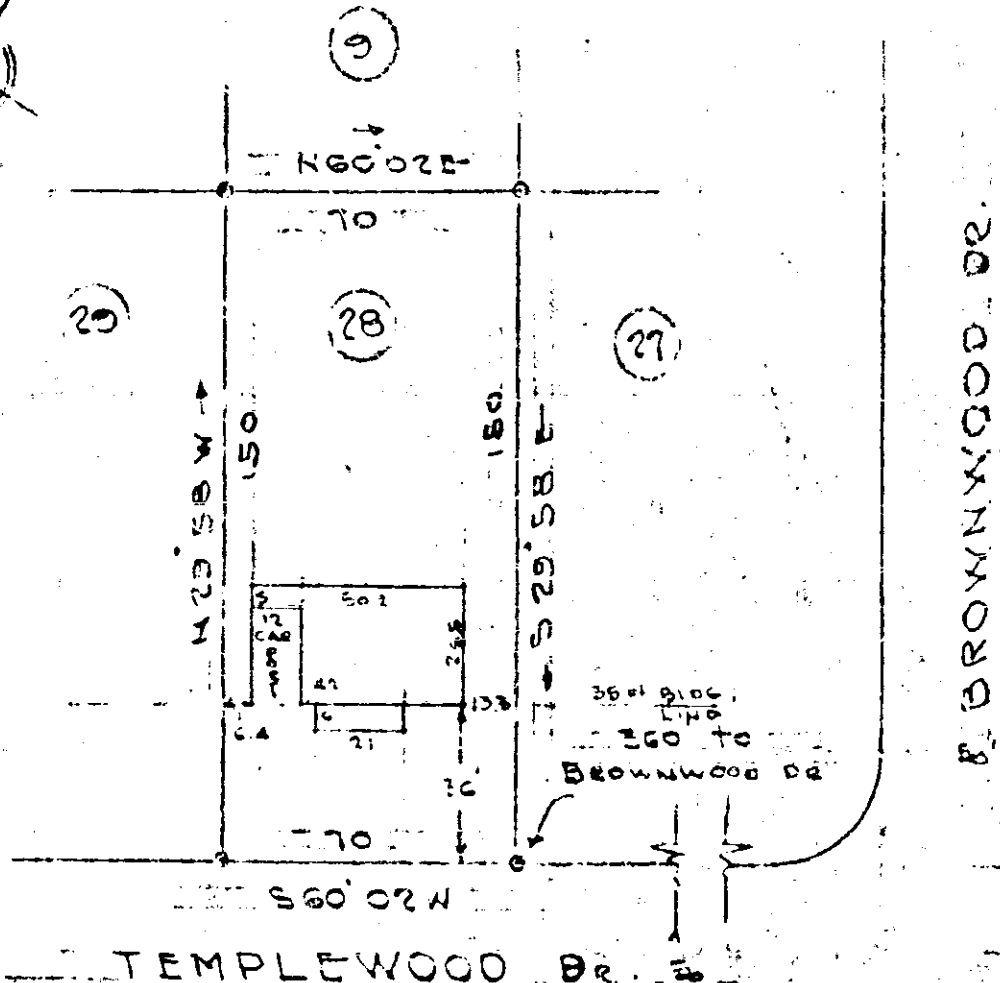
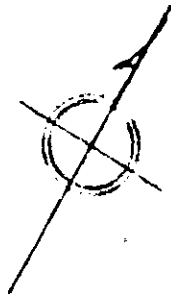

8122 Plat No. 11 day of MAR 1957  
 And Recorded in Vol. NN Page 37 of  
 Register of Deeds Greenville County, S.C.

PROPERTY OF

JOHN R. MARTIN  
RUBY LEE MARTIN

NEAR  
GREENVILLE, S. C.

Scale 1/40 MAR 18-1957

This is to certify that on the 6<sup>th</sup> day of MAR. 1957, I surveyed the property shown on this plat, being Lot No. 28 - OAKCREST, subdivision, recorded in Plat Book GG page 111, 191 of the R.M.C. Office for Greenville County, S. C., and that the property, lots, walls and buildings are as shown hereon; that the buildings located on said lot do not encroach or project on adjacent streets or property; and that no adjacent buildings or walls encroach or project on said premises, and that no utility lines cross this property.

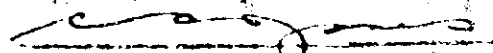
  
C.C. JONES  
REG. ENGINEER 1149 S.C.

APR 4 - 1957  
8122

C.C. JONES ASSOCIATES  
ENGINEERS  
GREENVILLE, S.C.