

# Plat Book-NN-Page 25A

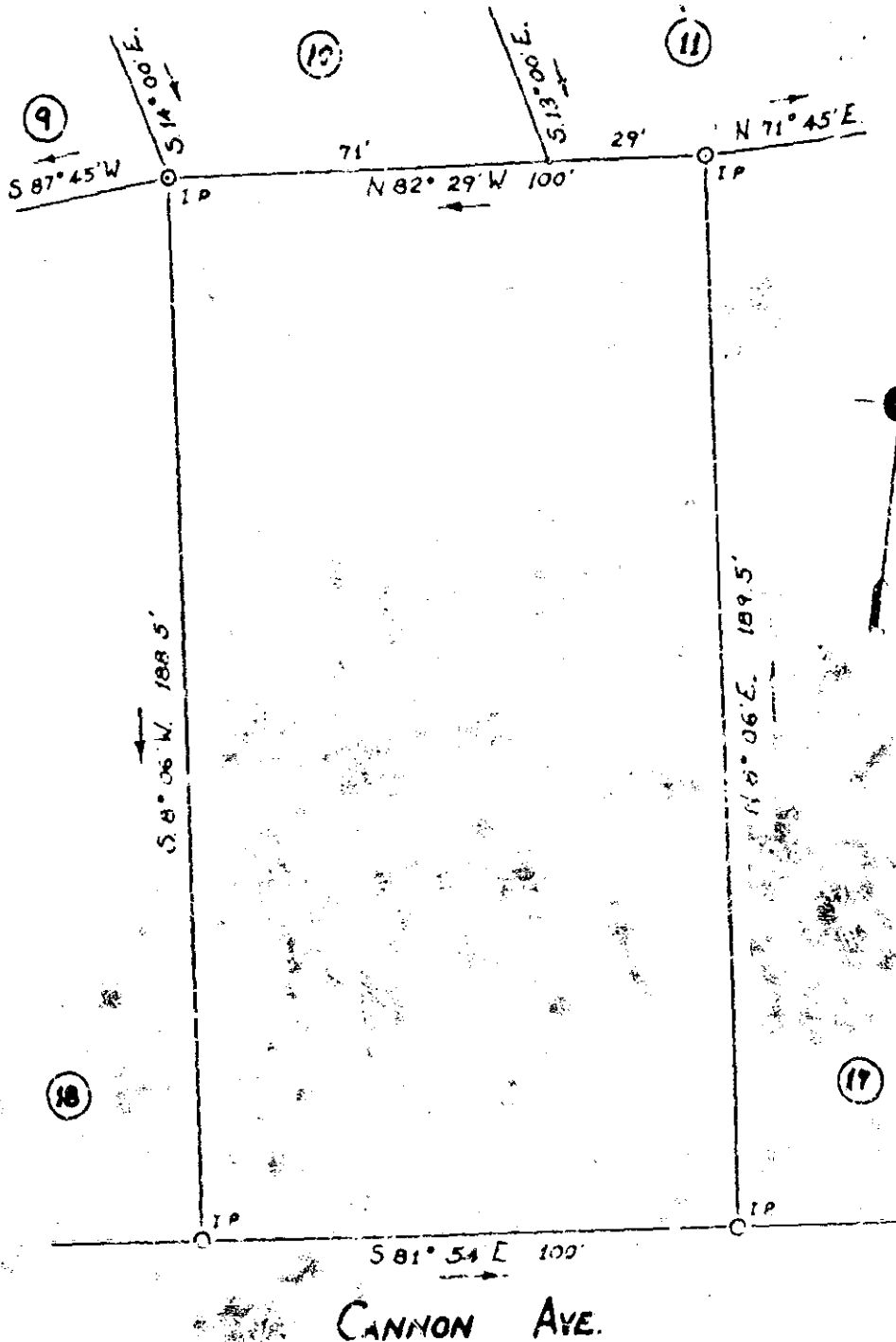

PROPERTY OF  
I. J. GLENN

LOCATED IN GREER  
CHICK SPRINGS TOWNSHIP GREENVILLE COUNTY  
SOUTH CAROLINA

SCALE: 1" = 30 FEET

JAN. 9 1957

SURVEY MADE SEPT. 10 1956

MAR 29 1957

H. S. BRUCKMAN, REG SURVEYOR #959  
GREER, S. C.  
JOHN A. SIMMONS - DRAFTSMAN

WV - 35

7550 Filed This 29 day of March 1957  
and Recorded in Vol. NN Page 25 as  
G. J. B. [Signature]  
Register Moore Cartwright Greenville County, S. C.