

Plat Book-NN-Page 1 B

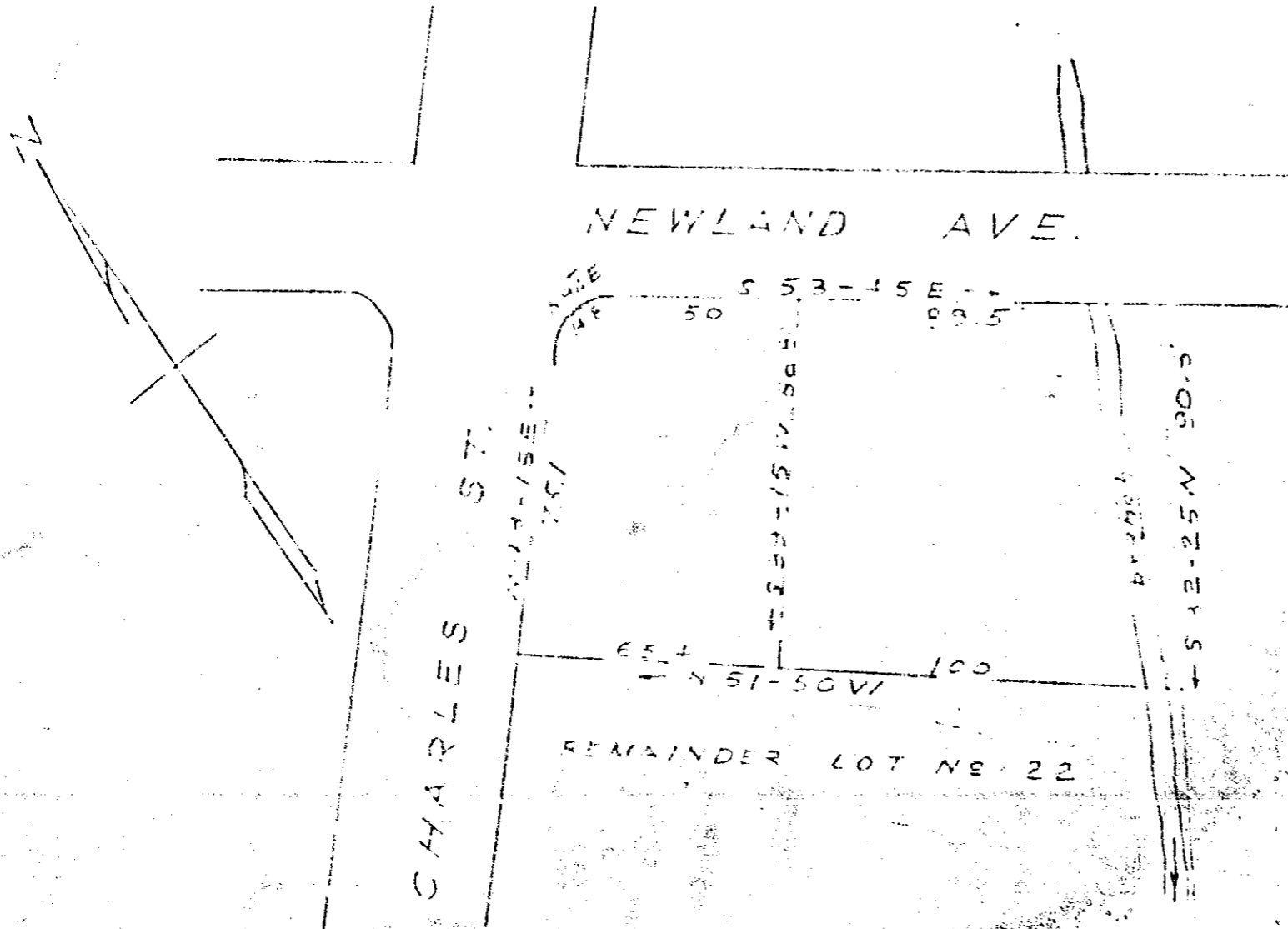

FILED

FILED
 GREENVILLE CO. S. C.
 MAR 11 3 26 PM 1957
 OLLIE HAINSWORTH
 R. M. D.

MAR 11 1957
 6002

PORTION LOT NO. 22
 L. A. MGSLEY PROP.
 PROPERTY OF
EUGENE RACKLEY
 NEAR GREENVILLE S. C.
 SCALE 1" = 40' JAN. 1957
 C. G. Riddle - R. M. D.

Field book D-56

NN-1

G. G. P. filed this 11 day of March 1957
 and recorded in Vol. NN, Page 1 at
 Greenville S. C.
 Register Meane Conterpane Greenville County S. C.