

FILED
GREENVILLE COUNTY S.C.

MAR 11 9 00 AM 1961

GREENVILLE
SOUTH

BAD COPY

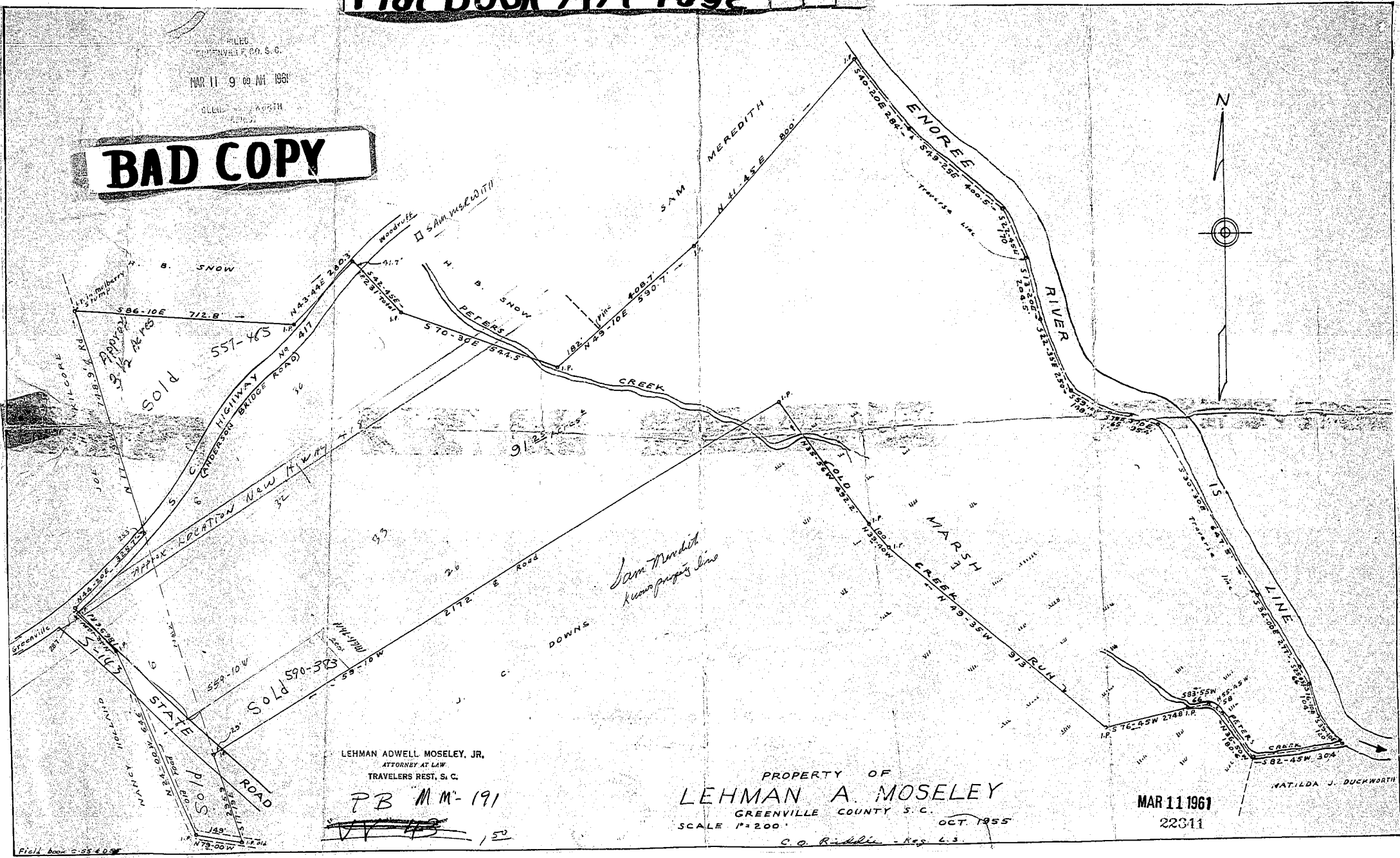

LEHMAN ADWELL MOSELEY, JR.
ATTORNEY AT LAW
TRAVELERS REST, S. C.

PB MM-191
~~443~~ 150

PROPERTY OF
LEHMAN A. MOSELEY
GREENVILLE COUNTY S. C.
SCALE 1"=200'
OCT. 1955
C. O. Ricklin - Reg. L.S.

MAR 11 1961
22311

22341 Filed This 11 day of March 1961
And Recorded in Plat M.M. Page 191 at
Greenville
Register Moore Convergence Greenville County, S. C.

