

Plat Book-MM-Page 171

10. 121 P 20

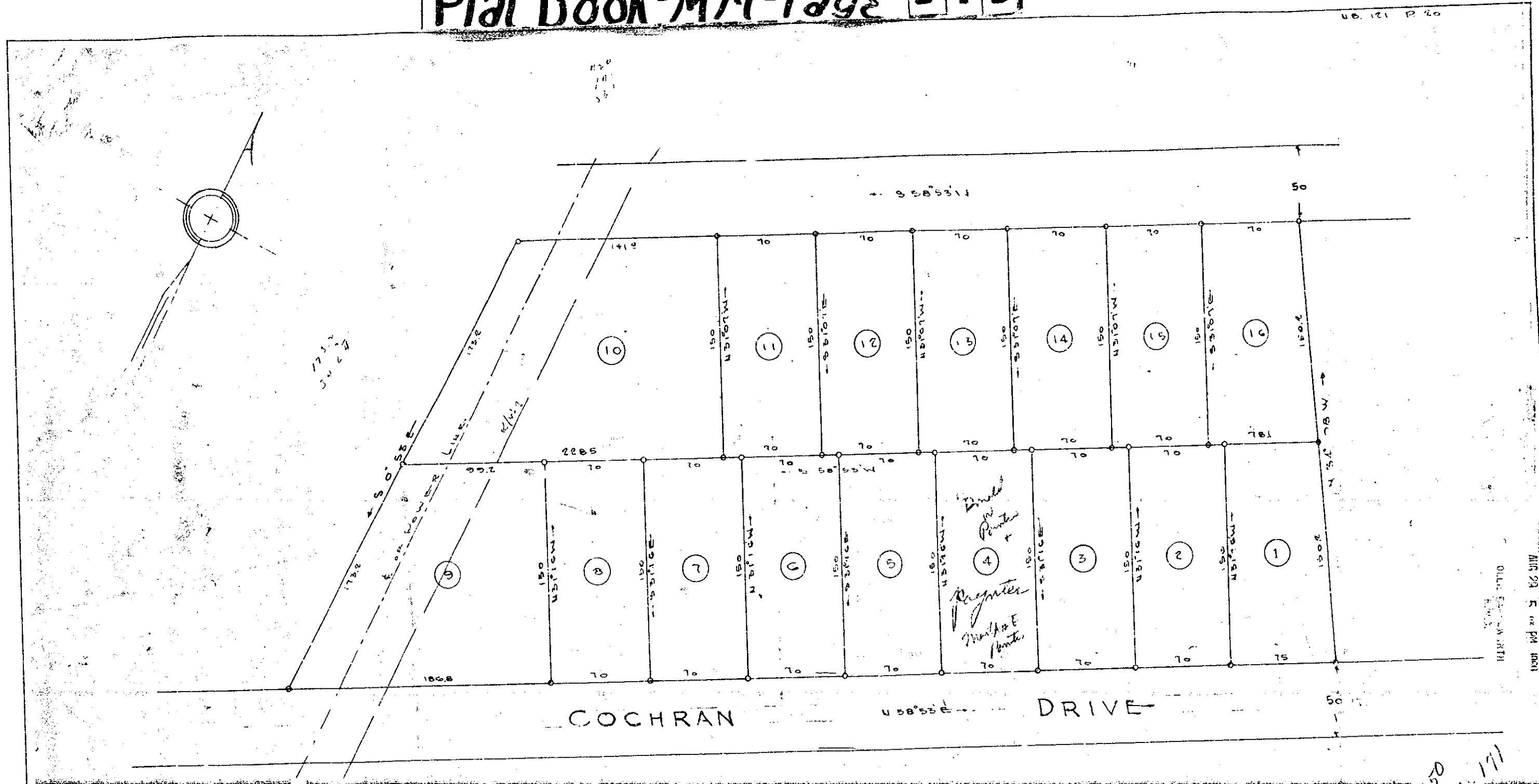

MAY 29 1960 PM 10:00

Low 1000 & 1100

AUG 29 1960

5902

PROPERTY OF
B. L. ELDERS
GREENVILLE, S.C.
SCALE: 1" = 50 FT. SEP. 1965

C. C. JOHNS & ASSOCIATED
ENGINEERS
206 FIRST FEDERAL SAVINGS LOAN BUILDING
GREENVILLE, S.C.

5902 And This 29 day of Aug 1960
and Recorded in Vol. MM Page 171

[Signature]
Register Marine (Greenville County, S.C.)

150
MM-171