

34317, filed this 14 day of June, 1960
 and Recorded in Vol. W. M. Page 159
 Register Mesne Conveyance Greenville County, S. C.

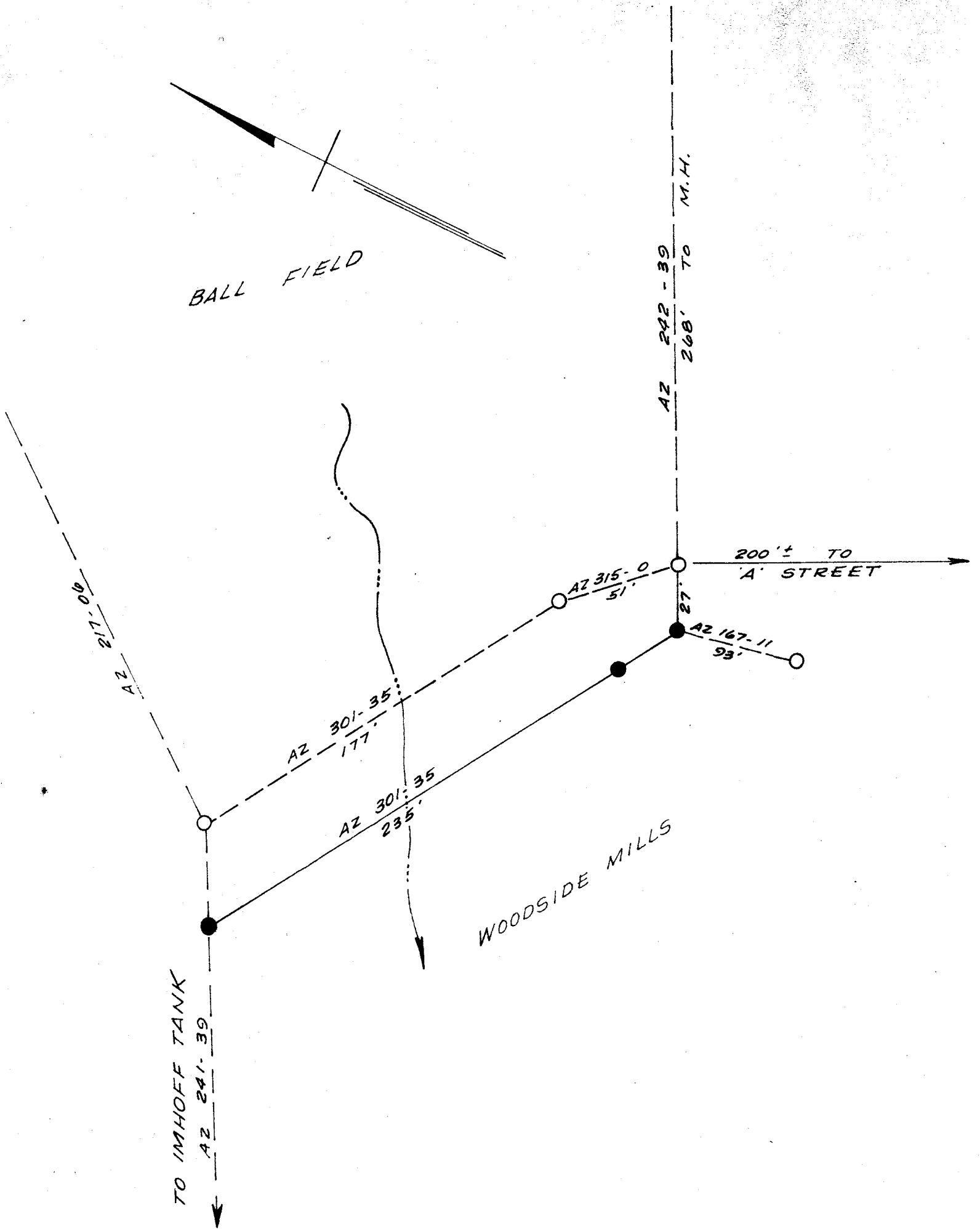

PROPOSED CONSTRUCTION
 SHOWN IN SOLID LINES

FILED
 GREENVILLE CO. S. C.
 JUN 14 9 44 AM 1960
 OLLIE F. HARRIS
 R.M.C.

JUN 14 1960

34317

W M - 159

REV.	DATE	DESCRIPTION
RIGHT OF WAY PLAN FOR SANITARY SEWERAGE IMPROVEMENTS SIMPSONVILLE, SOUTH CAROLINA		
PIEDMONT ENGINEERING SERVICE GREENVILLE, S. C.		
SCALE: 1" = 50'		DATE: APRIL 1960
APPROVED BY: _____		
DRAWN BY: <u>MTL</u>		DWG. 2 OF 2