

LENNOX ROAD

EAST LAKE SHORE DRIVE TO DAM

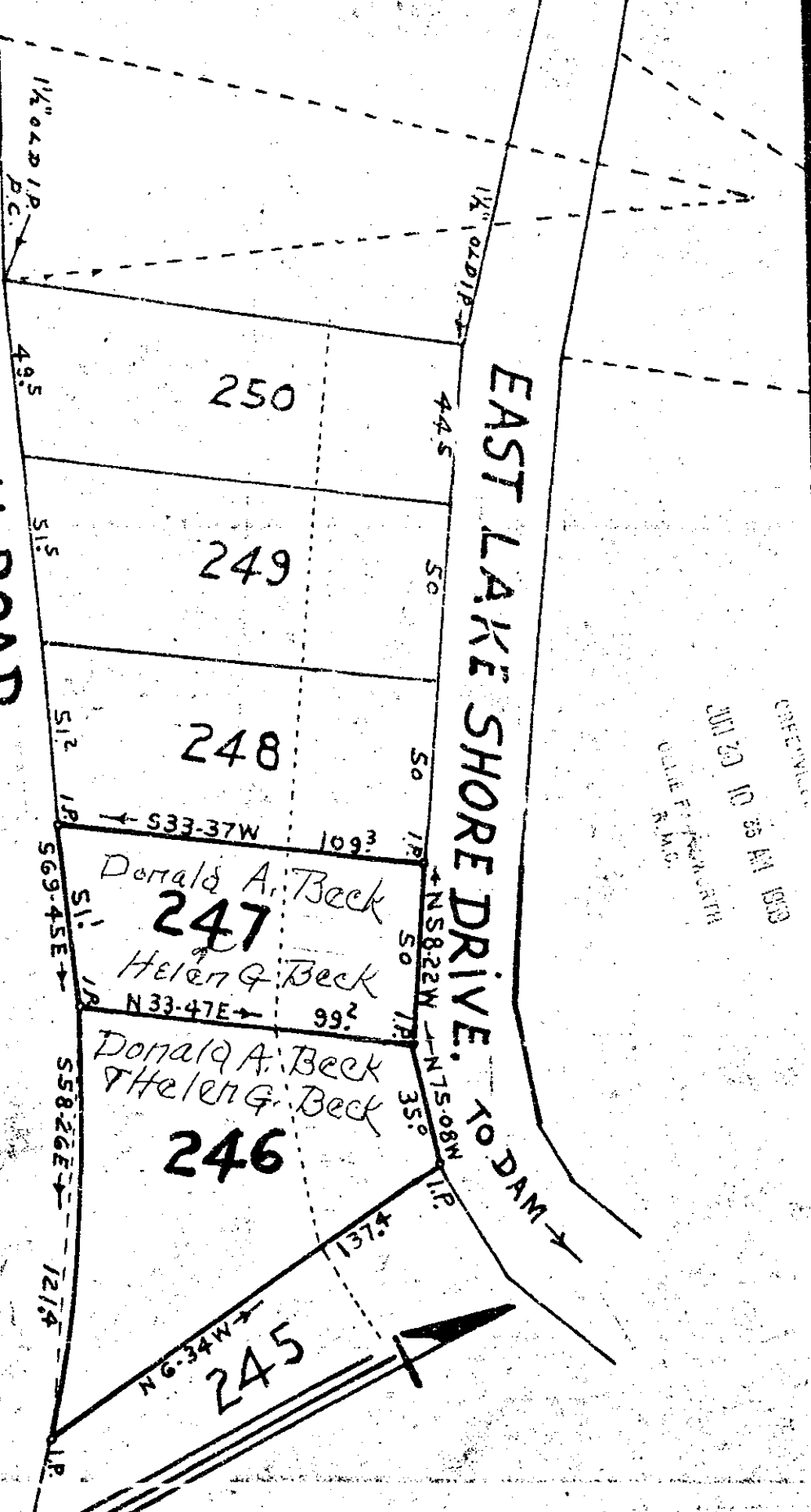

RECORDED
JUN 20 10 35 AM 1959
OFFICE R.M.W.

LAND SURVEY AT
LAKE LANIER. G.VIII.CO.S.C.
REF. PLAT BY GEO. KERSHAW, 1925.
J.Q. BRUCE: REGISTERED SURVEYOR S.C., No. 667
6-4-1959. 1"=40'

JUN 30 1959
512

50 Part
MM 95

512 Piled This 30 day of June 10, 59
and Recorded in MM Page 95 of M
Oddie E. Sawworth
Registrar of Deeds, Greenville County, S. C.