

1866
 1866
 And Recorded in Vol. M. W. Page 73
 See also maps in the office of the County, S. C.

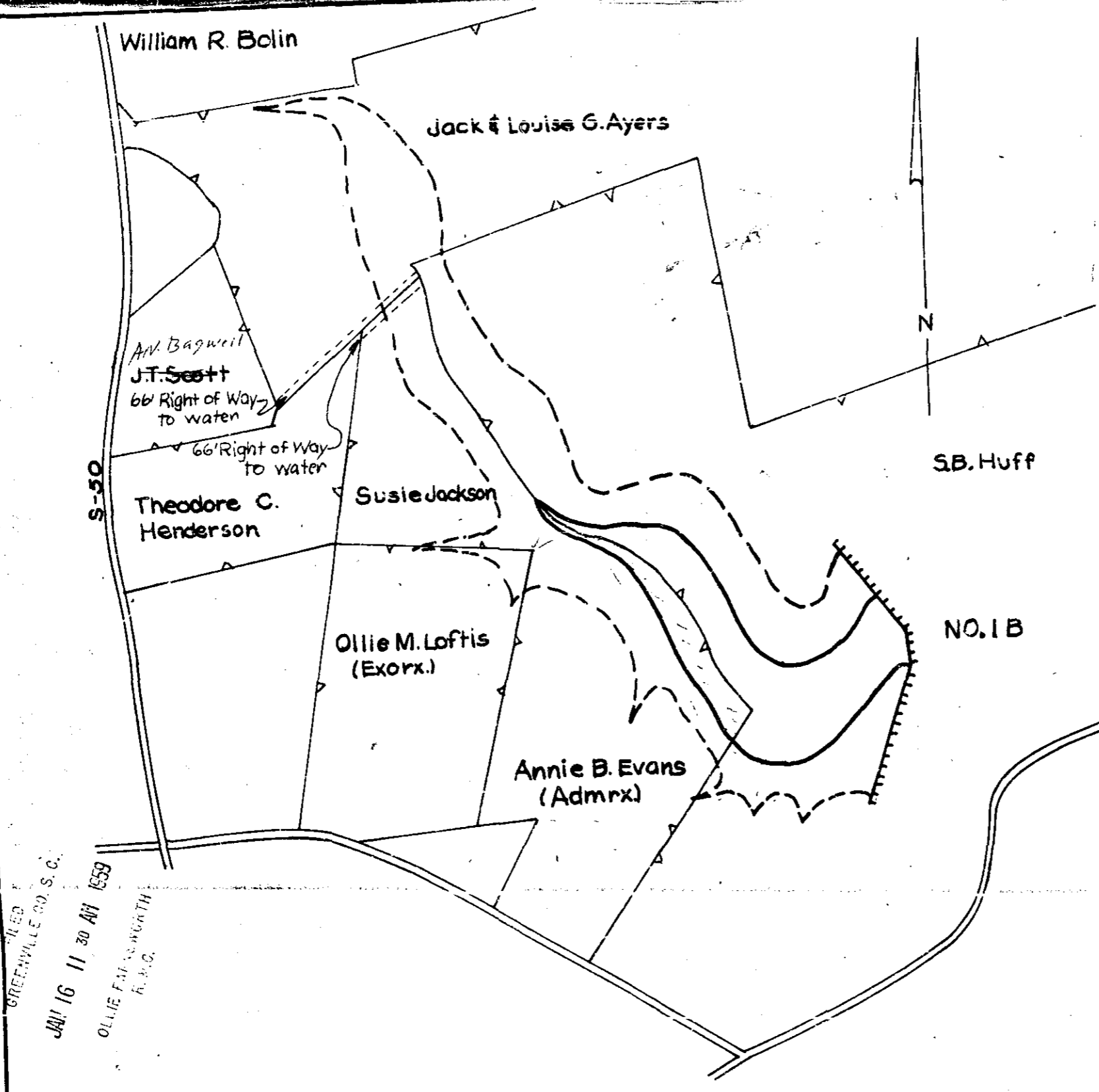

LEGEND
 Paved Roads
 Property Lines
 Normal Pool
 Flood Pool
 Elev. Normal Pool 754' msl.
 Elev. Max Flood Pool 782' msl.
 Structure Site

FILED
 GREENVILLE CO. S. C.
 JAN 16 11 30 AM 1959
 OLLIE M. LOFTIS NORTH
 R. D. 2

SKETCH MAP
 OF
FLOOD RETARDING STRUCTURE
NO. 1 B
HUFF CREEK WATERSHED
 Scale 1" = Approximately 660' 4-10-58
THE GREENVILLE SOIL
CONSERVATION DISTRICT

JAN 16 1959 1866 MM-73