

PLAT OF PROPERTY OF  
**B. P. TANNER**  
 CHICK SPR TWP. GREENVILLE CO  
 SOUTH CAROLINA

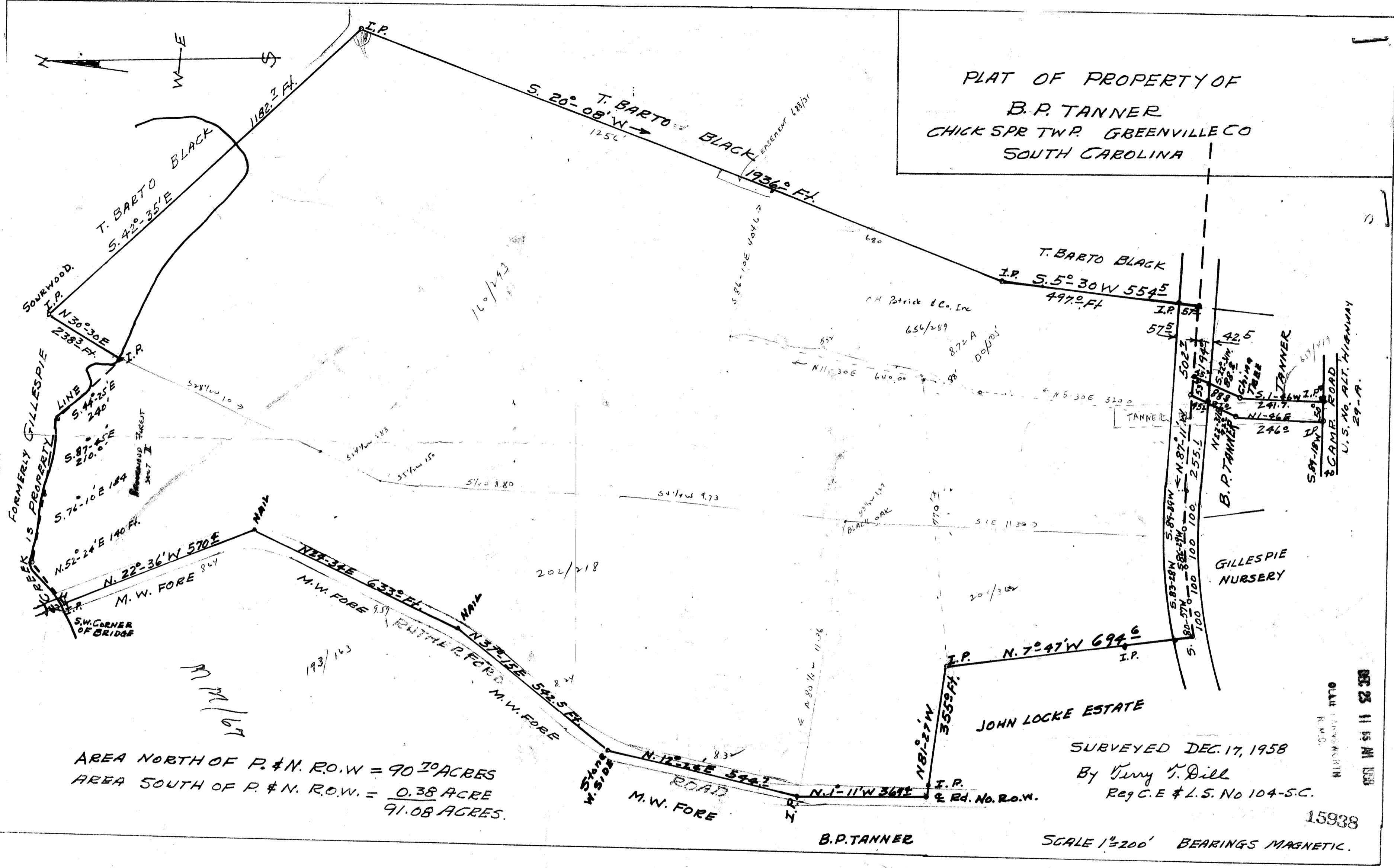

AREA NORTH OF P. & N. R.O.W = 90.70 ACRES  
 AREA SOUTH OF P. & N. R.O.W. = 0.38 ACRE  
 91.08 ACRES.

SURVEYED DEC. 17, 1958  
 By Terry T. Dill  
 Reg. C.E. & L.S. No 104-S.C.

15938

SCALE 1"=200' BEARINGS MAGNETIC.

1.50  
 MM-67

#15938 Dec 17, 1958  
 M.M. 67  
 Cassie Saward  
 Registered Professional Surveyor Greenville County, S.C.