

N.B. 197

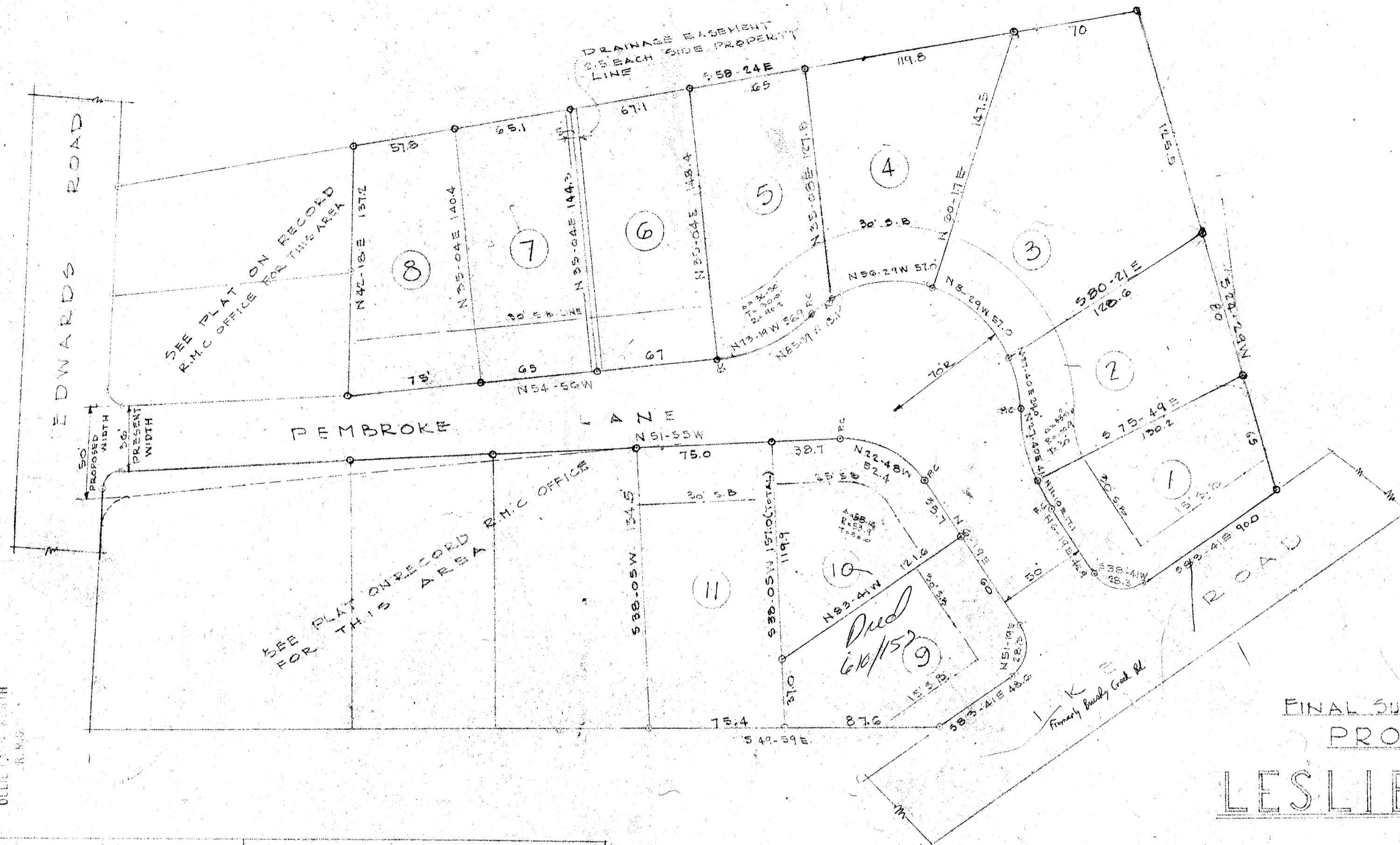

FILED
GREENVILLE S.C.
JUN 7 10 55 AM 1959
OLLIE L. WILKINSON
R.M.C.

FINAL SUBDIVISION LAYOUT
PROPERTY OF
LESLIE & SHAW
NEAR
GREENVILLE, S. C.
SCALE 1"=50' DEC. 4, 1958

CERTIFICATE OF SURVEY
I HEREBY CERTIFY THAT THIS IS AN
ACCURATE MAP OF AN ACTUAL SURVEY
COMPLETED BY ME IN DECEMBER 1958
[Signature]
REGISTERED S.C. ENGINEER
NO. 1144
1.50 17054
M.M. - 65 JAN 7 1959

CERTIFICATE OF OWNER
I HEREBY CERTIFY THAT I AM THE OWNER
OF PROPERTY SHOWN ON THIS PLAN AND
DO APPROVE OF THE SUBDIVISION
THEREOF AS SHOWN
[Signature]
320 BURCHMERE ST.
DECEMBER 1958

FINAL PLAN APPROVED
GREENVILLE CITY PLANNING COMMISSION
DATE 1/5/59 BY *[Signature]*
SECRETARY OF COMMISSION

JONES & SUTHERLAND ENGINEERS
GREENVILLE, S.C.

#17054 7 day of APR 1959
M.M. 65
[Signature]
Register in the State of South Carolina, S.C.