

Plat Book-MM-Page 21

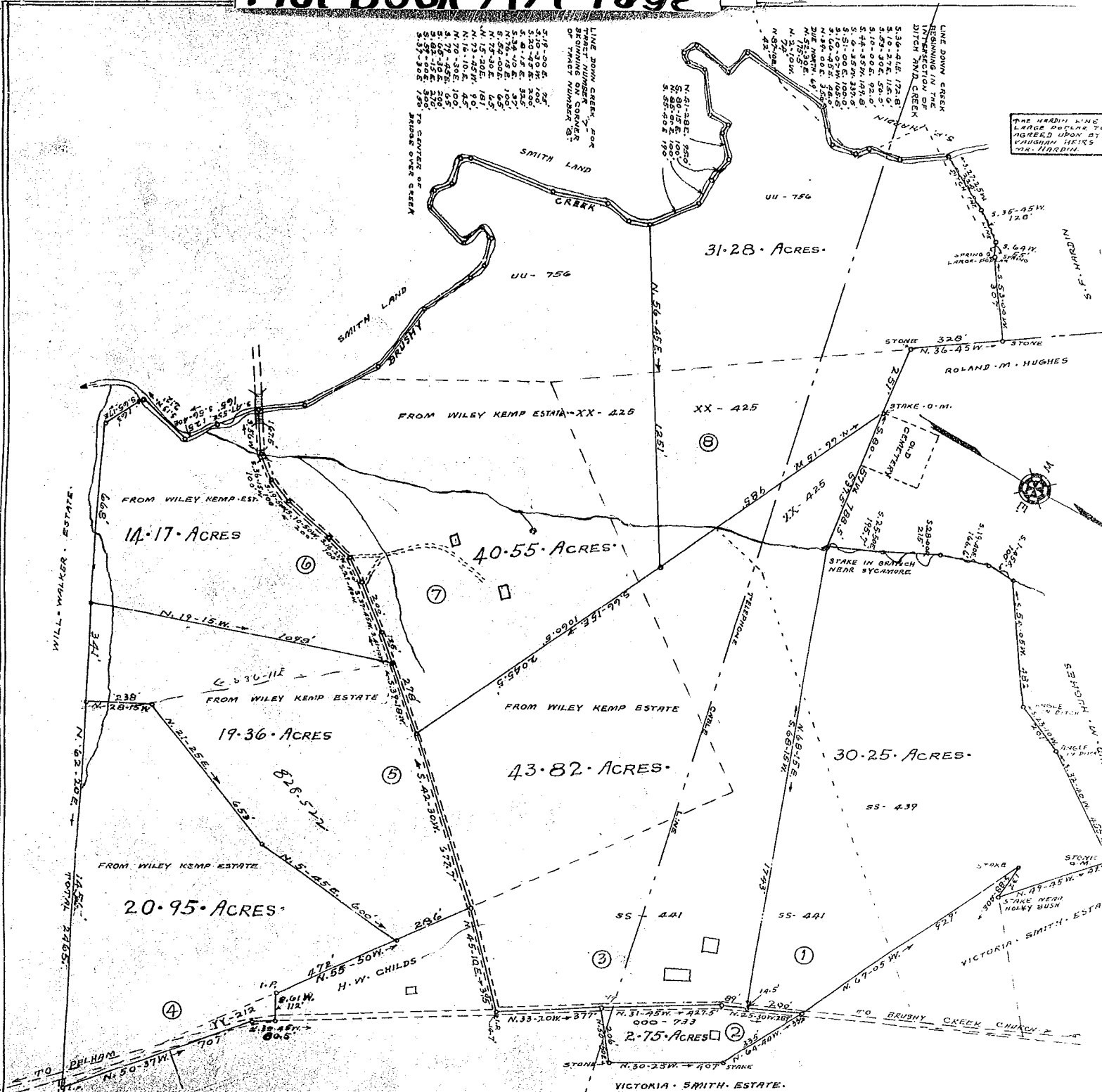

THE HARRIS KING ESTATE
LARGE OUTFIT TO BE
AGREED UPON BY THE
VAUGHAN HEIRS AND
MR. HARRIS.

NOTE:

TRACT NO. 1.	G.W. VAUGHAN ESTATE SS-439 & 55-441
TRACT NO. 2.	G.W. VAUGHAN ESTATE 000-733
TRACT NO. 3.	G.W. VAUGHAN ESTATE SS-441 & XX-425
AND	LAURA K. VAUGHAN " FROM WILEY KEMP ESTATE.
TRACT NO. 4.	G.W. VAUGHAN ESTATE YY-212
AND	LAURA K. VAUGHAN " FROM W.I. BY KEMP ESTATE.
TRACT NO. 5.	LAURA K. VAUGHAN " FROM WILEY KEMP ESTATE.
TRACT NO. 6.	LAURA K. VAUGHAN " FROM WILEY KEMP ESTATE.
TRACT NO. 7.	LAURA K. VAUGHAN " FROM WILEY KEMP ESTATE & UU-756
AND	G.W. VAUGHAN ESTATE XX-425
TRACT NO. 8.	G.W. VAUGHAN ESTATE XX-425
AND	LAURA K. VAUGHAN " UU-756

MAP OF
G.W. & LAURA K. VAUGHAN ESTATE
 BUTLER TOWNSHIP • GREENVILLE COUNTY •
 SOUTH CAROLINA •
 SCALE: 1" = 250 FEET • SEPTEMBER 8, 1938
 SURVEYED AUGUST, 1938.

TOTAL: 203.13 ACRES.

BAD COPY

H.S. BROCKMAN, Surveyor
 GREER, S.C.

AUG 19 1938

1.50
 MM-21

4741 Filed this 19 day of Aug 1938
 and Recorded in Vol. MM Page 21

[Handwritten signature]