

U. S. HIGHWAY NO. 123

Easley

SALUDA RIVER

SALUDA RIVER

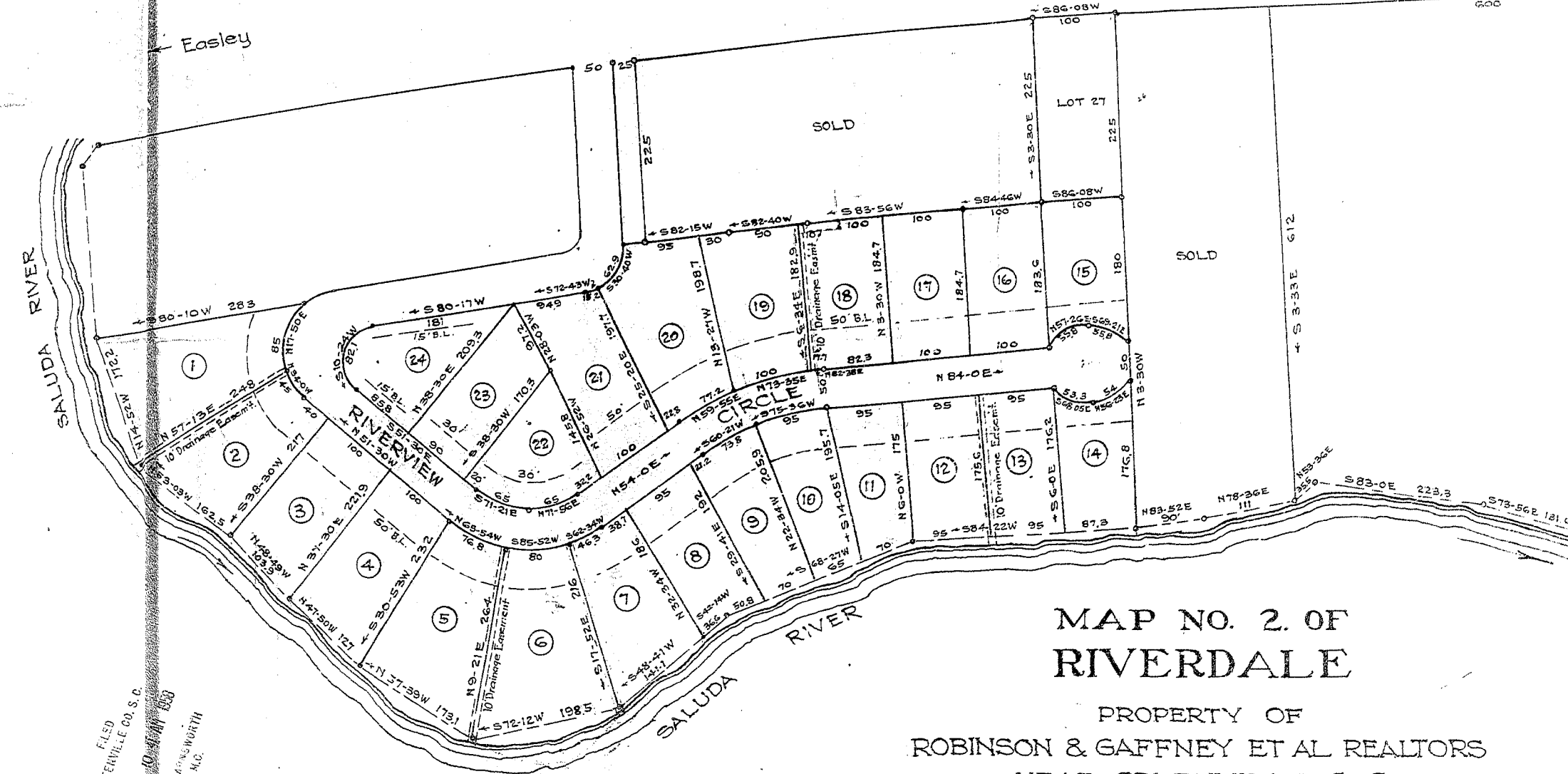

MAP NO. 2. OF RIVERDALE

PROPERTY OF
ROBINSON & GAFFNEY ET AL REALTORS
NEAR GREENVILLE S. C.

Scale 1"=100' June 1958

FILED
GREENVILLE CO. S. C.
JUL 27 10 41 AM 1958
OLLIE F. HINDS WORTH
R. M. O.

JUL 22 1958

2208

2208 Filed This 22 day of July 1958
And Recorded in Vol. W. W. Page 197 of
Ollie F. Hinds Worth
Registrar Means Conveyance Greenville County, S. C.

DALTON & NEVES

Iron Pins at all Corners

U. S. HIGHWAY NO. 123

Greenville →

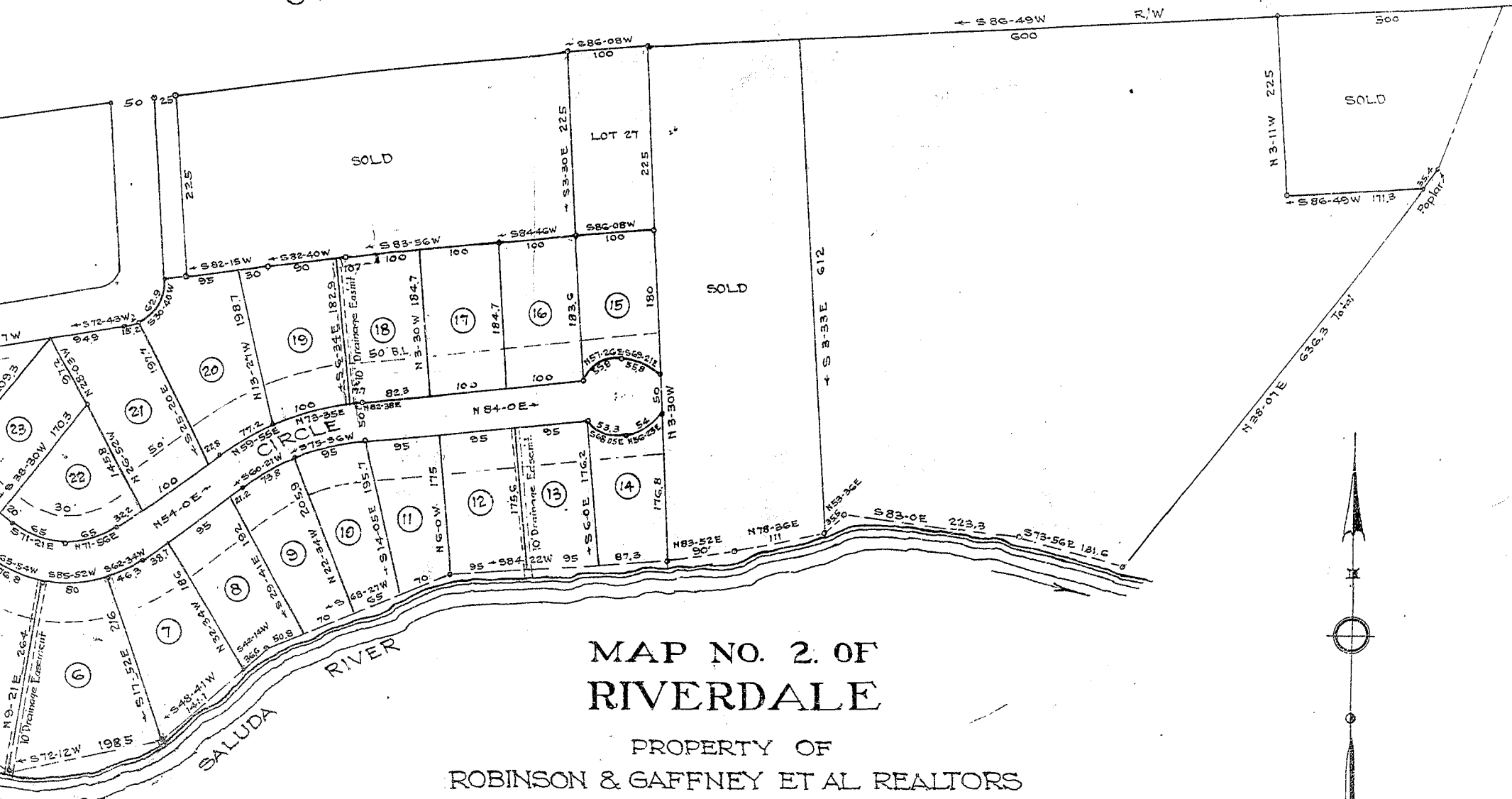

MAP NO. 2. OF RIVERDALE

PROPERTY OF
ROBINSON & GAFFNEY ET AL REALTORS
NEAR GREENVILLE S. C.

Scale 1"=100' June 1958

DALTON & NEVES

Filed This 22 day of July 1958
and Recorded in Vol. M.M. Page 19
C. S. Farnsworth
Register Meane Conveyance Greenville County, S. C.

M.M. - 19