

FILED
GREENVILLE CO., S.C.

JUL 31 3 46 PM 1958

OLLIE FARMHOUSE
R.O.S.

S.C. HWY NO.

BR

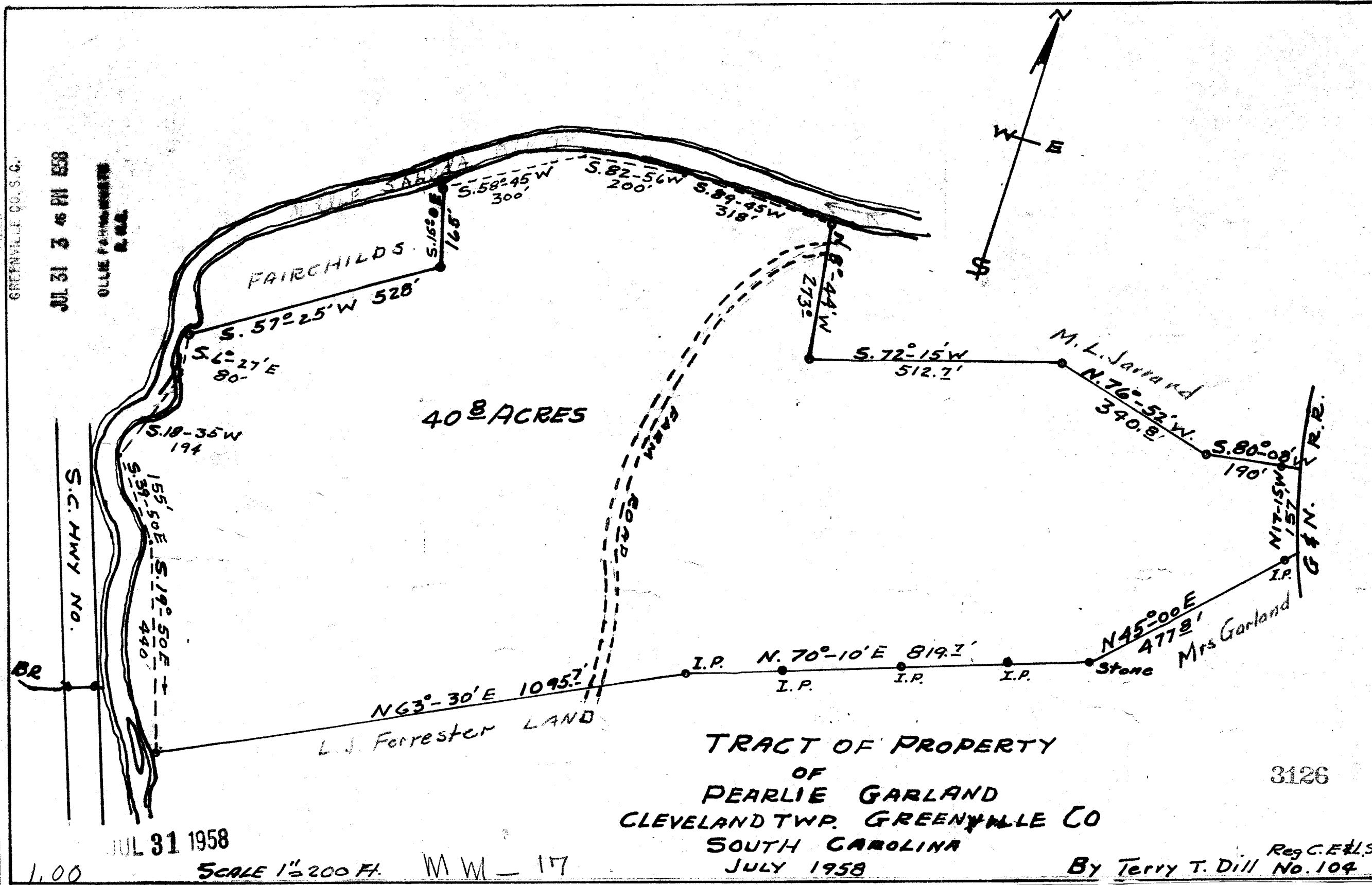

408 ACRES

TRACT OF PROPERTY
OF
PEARLIE GARLAND
CLEVELAND TWP. GREENVILLE CO
SOUTH CAROLINA
JULY 1958

3126

JUL 31 1958

SCALE 1" = 200 FT. MW - 17

By Terry T. Dill Reg. C.E. & L.S. No. 104

3126 Filed This 31 day of July 1958
and Recorded in Vol. MW Page 17 of 18
Ollie F. Ferrester
Registrar Morris Connerance Greenville County, S.C.