

mm - 13  
13102  
1.50  
JUN 2 1958

FILED  
GREENVILLE CO. S. C.  
JUN 2 10 30 AM 1958  
OLLIE FANNINGWORTH  
R. M. G.

# PROPERTY OF J. S. PAGET & W. P. DILLARD

LOCATED 1 MILE SOUTH WEST OF GREER  
CHICK SPRINGS TOWNSHIP GREENVILLE COUNTY  
SOUTH CAROLINA

SCALE: 1" = 100 FEET APRIL 22 1958  
Survey made April 14, 17 & 21 1958

H. S. BROCKMAN, Reg. Surveyor #959  
GREER, S. C.  
John A. Simmons - Draftsman.

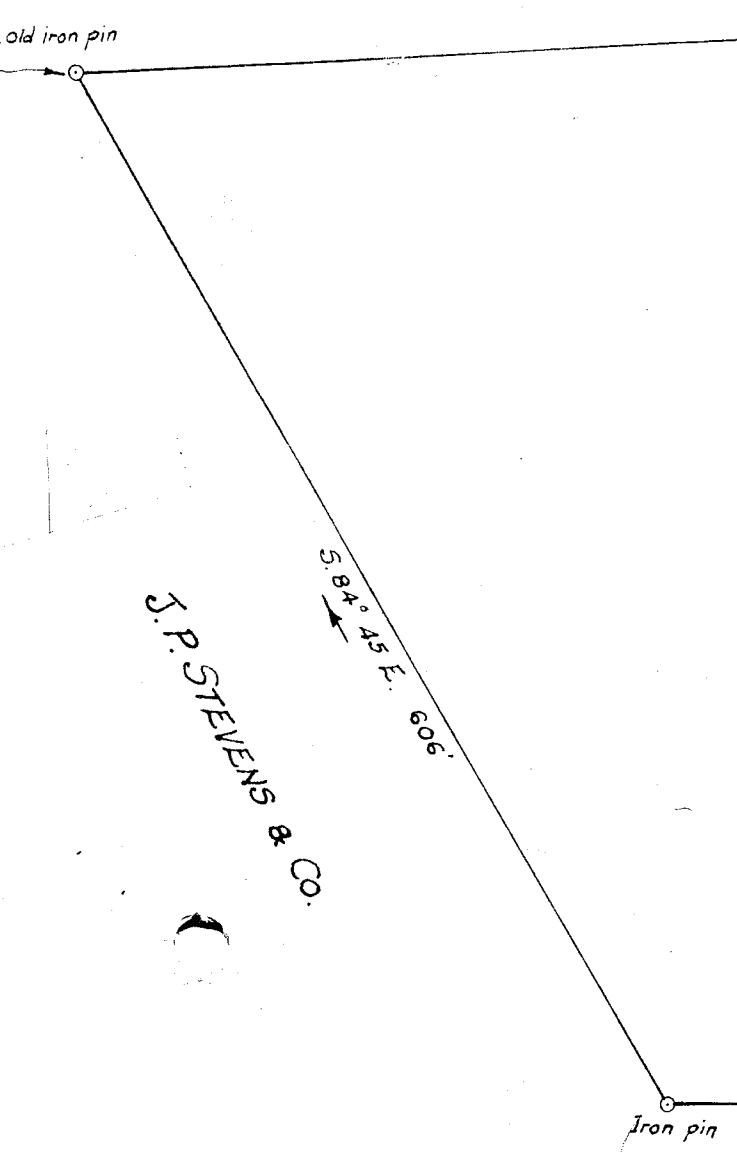
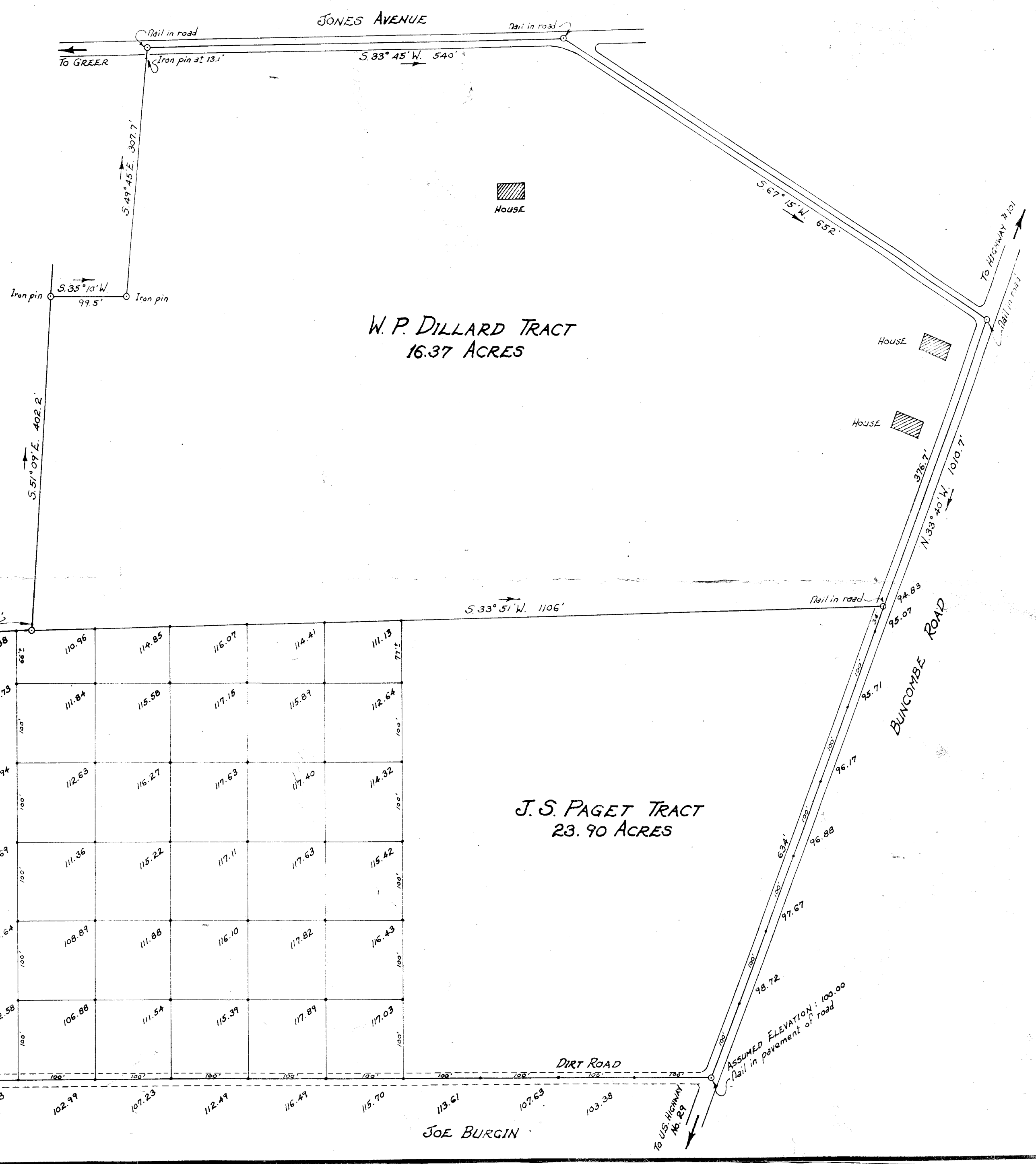

Field: H.S.B. & J.A.S.  
Plat: J.A.S.  
Checked by: H.S.B.

MRS J. I. JORDAN  
S. 32° 45' W. 1001.5'

W. P. DILLARD TRACT  
16.37 ACRES

J. S. PAGET TRACT  
23.90 ACRES

W. P. DILLARD

JOE BURGIN

13102 Filed This 7. day of June 1958  
and Recorded in Vol. M. M. Page 13 at  
Ollie Fanningworth  
Register Measur. Conveyance Greenville County, S. C.