

12

FILED
GREENVILLE CLERK

MAR 23 1959

OLLIE F. SANSWORTH
R. M.C.

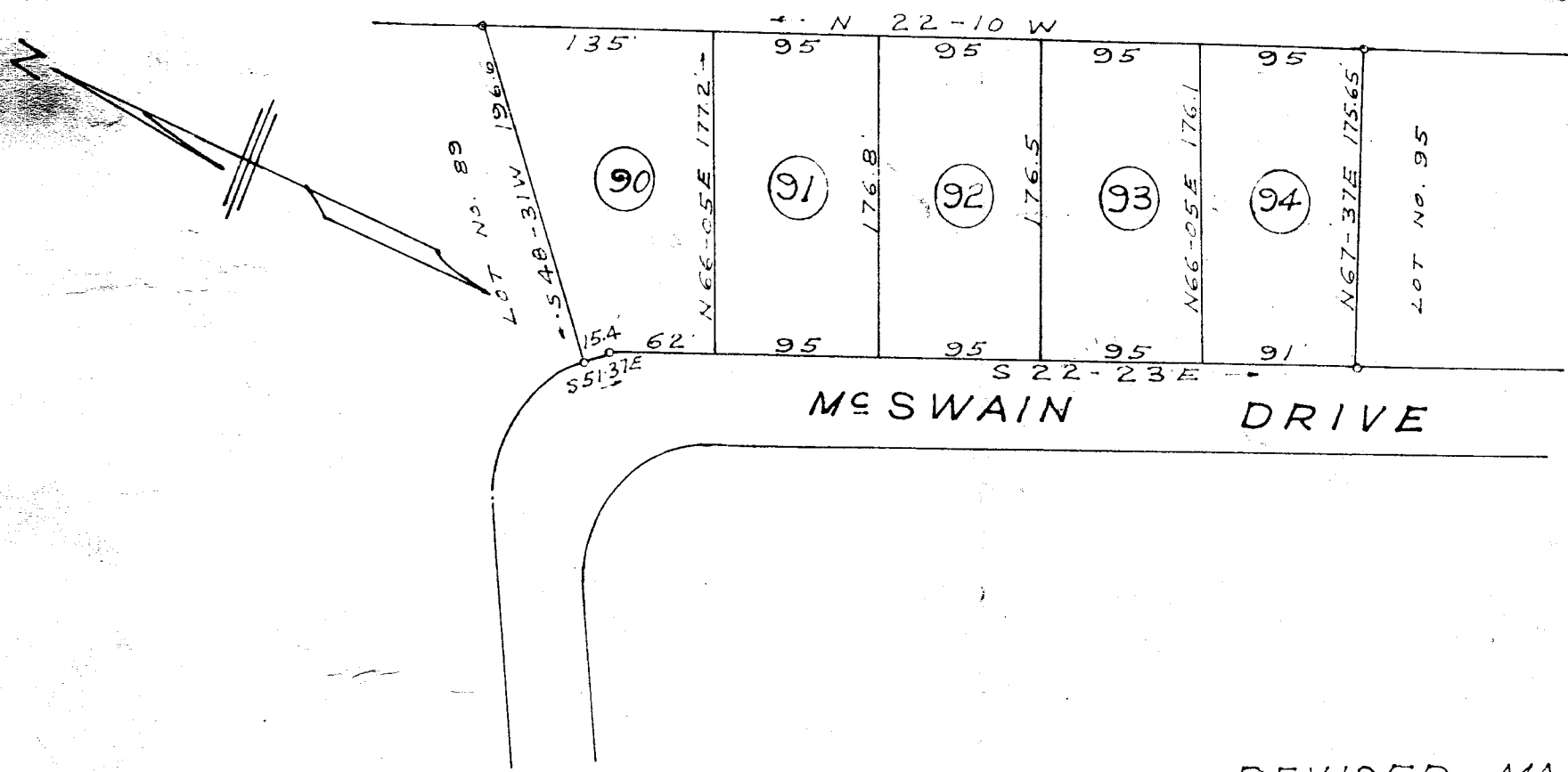

50 24500
MAR 23 1959

M W - 17

REVISED MAP
LOTS 90 THROUGH 94
McSWAIN GARDENS
NEAR GREENVILLE S.C.
SCALE 1" = 100'

C.O. Riddle - Reg. L.S.

FEB. 13, 1959

24500
And Recorded in M W - 17
Ollie F. Sansworth
Register of Deeds and Mortgages, Greenville, S.C.