

29556 Filed This 5th day of May 19 59
and Recorded in Vol. 111 Page 1 E of
Register Morris Comprehensive Greenville County, S. C.

616.3
148
468.3

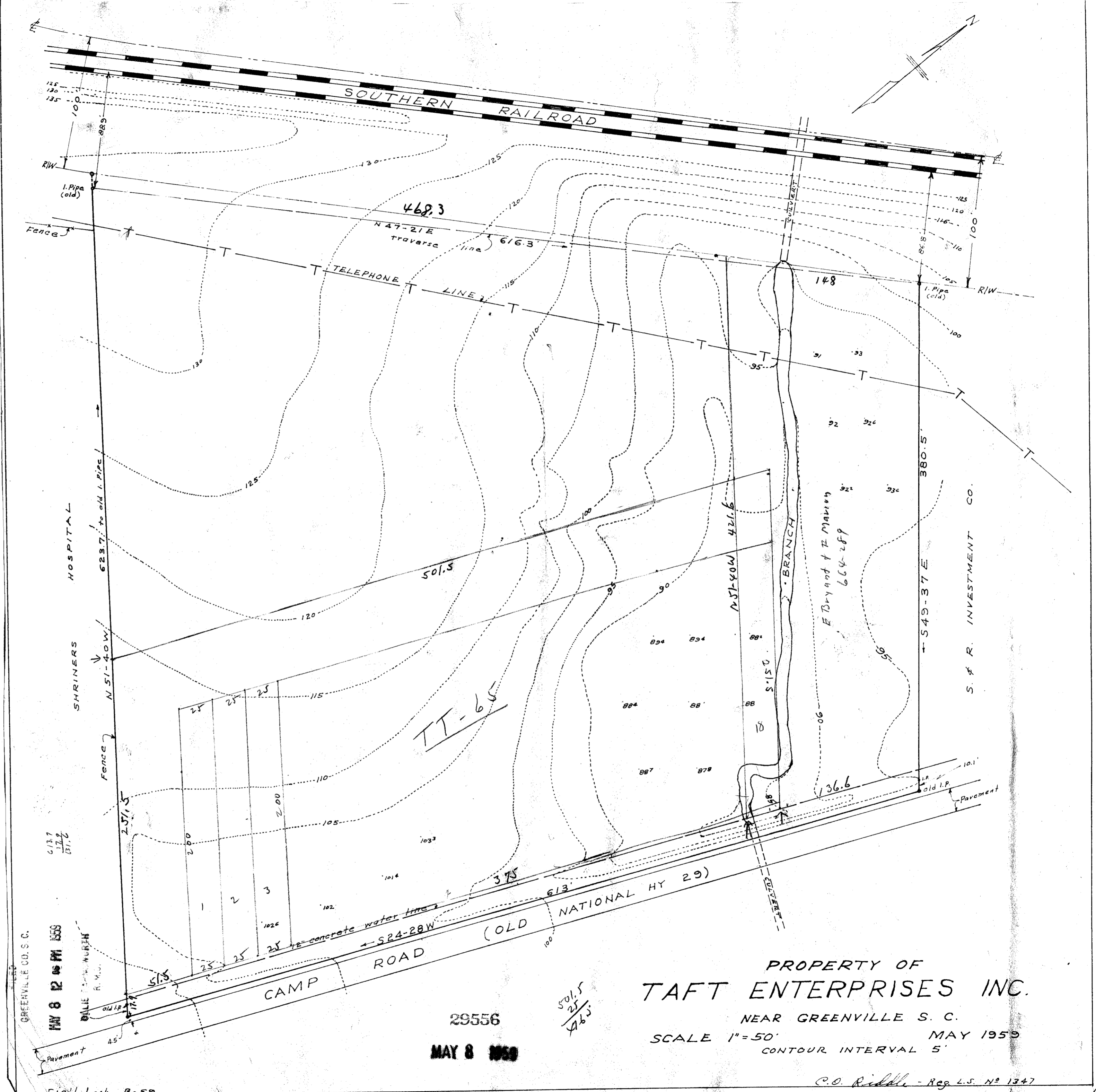

GREENVILLE CO. S. C.

MAY 8 12 48 PM 1959

SHRINERS HOSPITAL

623.7' to old I. Pipe

Fence

257.5

200

25

25

25

25

25

25

25

25

25

25

25

25

25

25

25

25

25

25

25

25

25

25

25

25

25

25

25

25

25

25

25

25

29556

MAY 8 1959

501.5
25
476.5

PROPERTY OF
TAFT ENTERPRISES INC.

NEAR GREENVILLE S. C.

SCALE 1"=50'

MAY 1959

CONTOUR INTERVAL 5'

C.O. Riddle - Reg. L.S. No 1347

Field book B-50

MM-10 - See 1.50