

Plat Book LL, Page 182

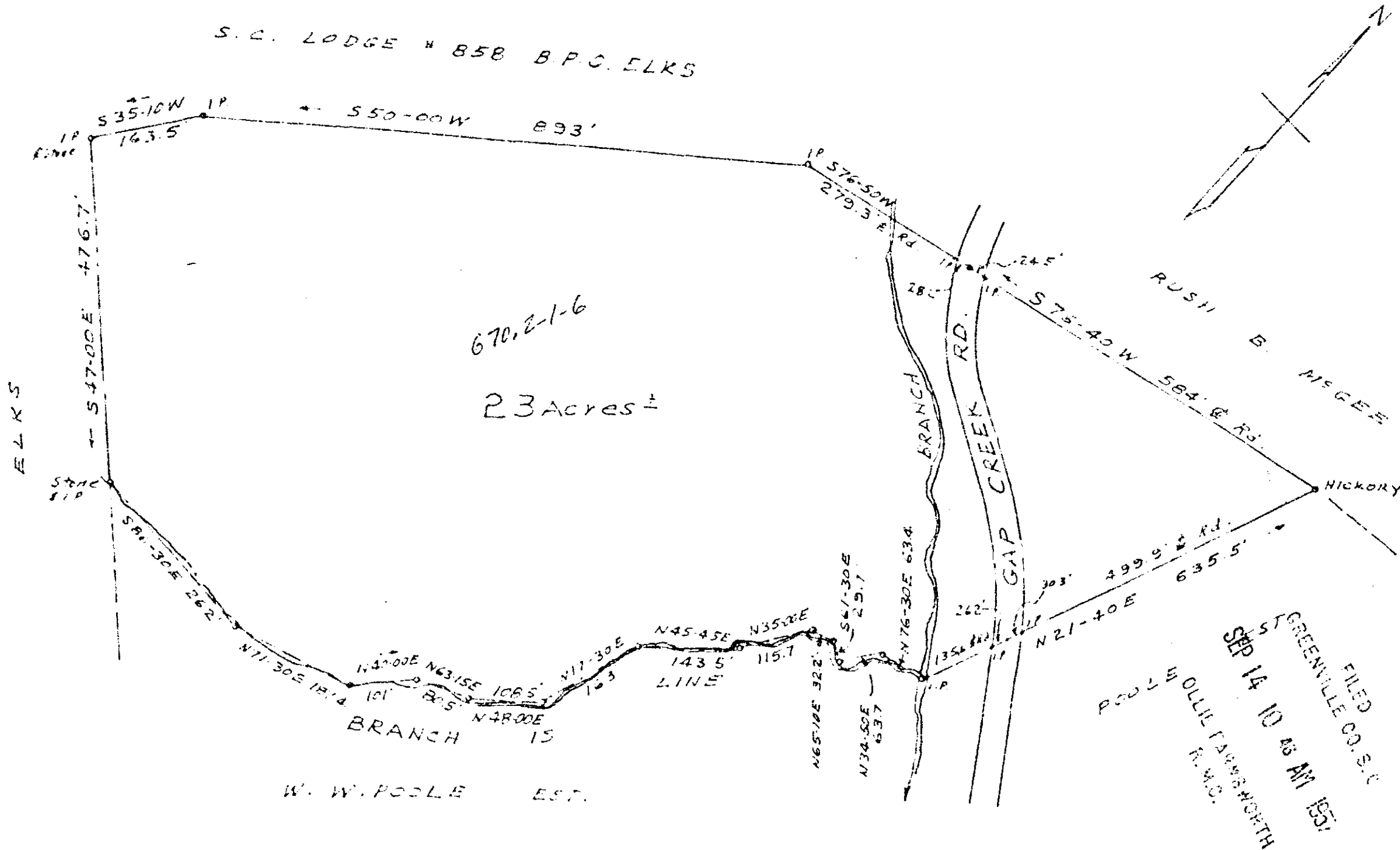

PROPERTY OF
 GEORGE R. & CAROLYN R. KEMPFER

GREENVILLE COUNTY, S.C.

SCALE 1"=200'

AUG 1957

SEP 14 1957

21919

LL-182

Field book C-57

See 50'

W. W. Poole - Re. L.S. No 1327

21919 Filed This 14 day of Sept 1957

And Recorded in Vol. LL Page 182 at

Carrie Samsworth

Register Meane Conveyance Greenville County, S.C.