

FILED  
GREENVILLE CO. S. C.

FEB 8 2 14 PM

OLLIE FARNSWORTH  
R. M. O.

VERDIN

NOTE: 1.5 Ac. Tract surveyed  
& cut off - G. C. MAHAFFEY TRACT  
OF 9 Ac. - ALL other Boundary  
LINE From original survey  
BY E. E. GARY - W. H. MAHAFFEY  
LANDS - APRIL - 12 - 1947  
COURSE - N 13 15 E - 204 - CALCULATED

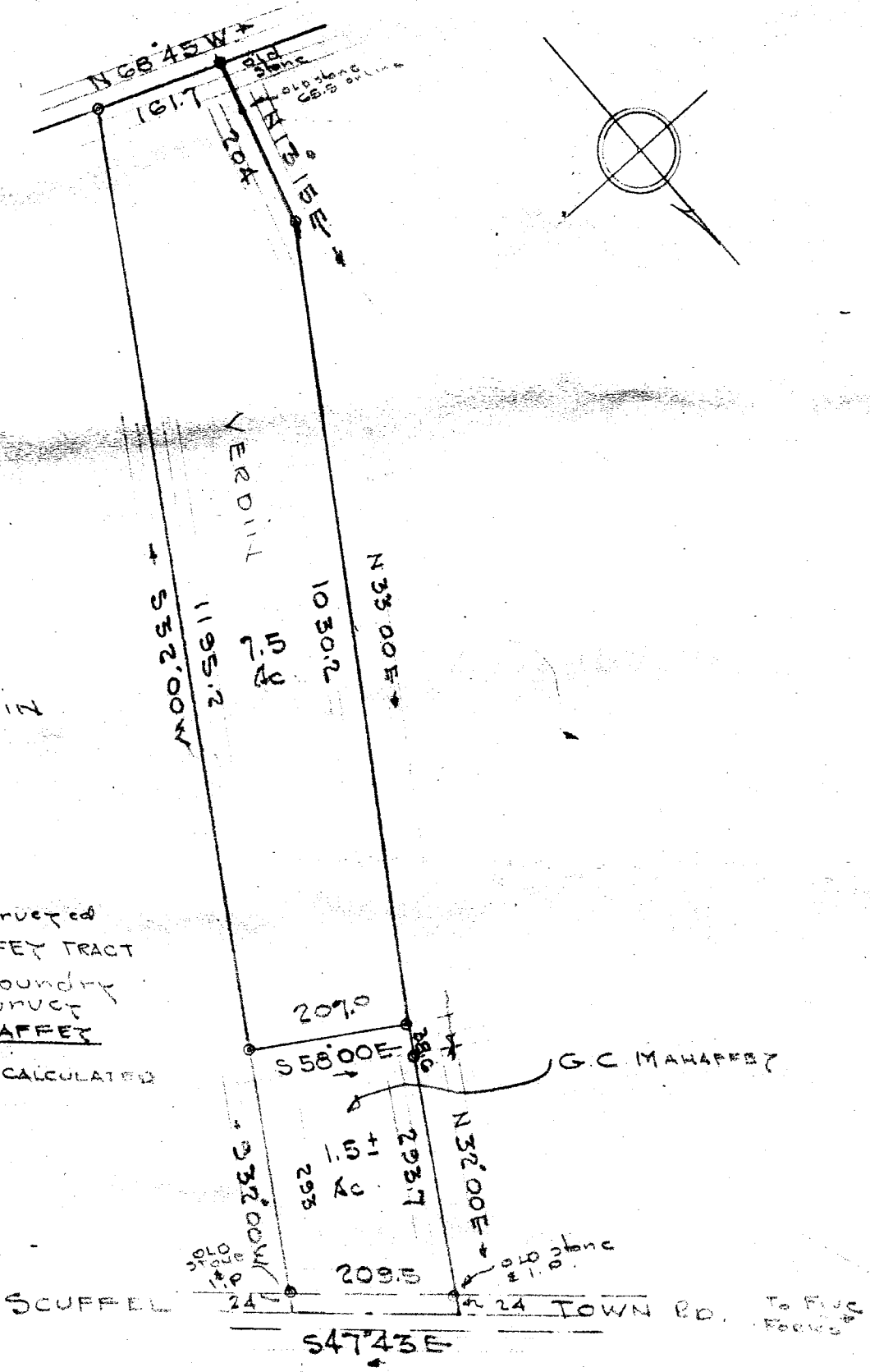

Property of  
ROBERT M. VERDIN  
GREENVILLE CO. S. C.

NEAR MAULDIN

Scale 1" = 200

JAN 26 - 1957

C. C. JONES & ASSOCIATES  
ENGINEERS  
GREENVILLE S. C.

FEB 8 1957  
3262

50 LL-181

3262 Filed This 8 day of Feb 1957  
and Recorded in Vol. 85 Page 181 at  
Ollie Farnsworth  
Register Meane Convegance Greenville County, S. C.