

Bearing	Feet	Chains	
S. 58-05 W.	381.5	5.78	Begin old stone to point in E. Rd.
N. 38 W.	317	4.80	old stone south side of Rd.
N. 49-30 W.	198	3.00	E. Road
N. 35-45 W.	297	4.50	E. Road
N. 34-20 E.	705	10.68	New line, i.p. at 20' N. side Rd.
N. 65-09 E.	206	3.15	
N. 7-30 W.	705	10.68	to i.p. E. side 20' reserved
N. 80-10 E.	134	2.03	Bank of Branch
S. 74-40 E.	150	2.27	Down Branch
S. 42-10 E.	92	1.39	" "
S. 28-05 E.	240	3.64	" "
S. 71-24 E.	114	1.73	" "
S. 62-40 E.	279	4.23	" "
N. 5-0 E.	897	13.59	Leaving Branch to old stone
S. 4-12 W.	11691	25.62	to old i.p. S. Side Road old stone at 1524'
S. 69-35 W.	226	3.33	with Road
S. 64-05 W.	513.5	7.63	to i.p. near forks of Rd.
N. 38-37 W.	524	7.94	crossing Road at 444' to begin.

See Deed Book Vol. 323 page 147

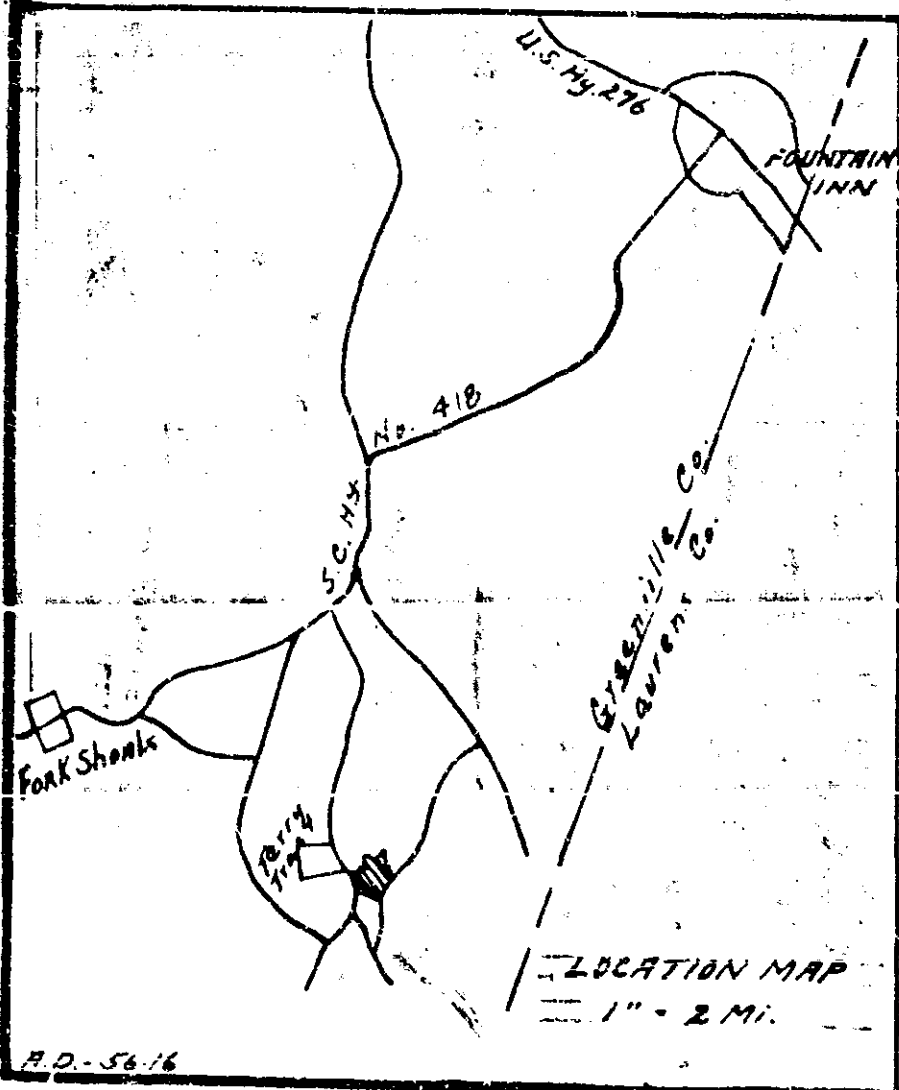
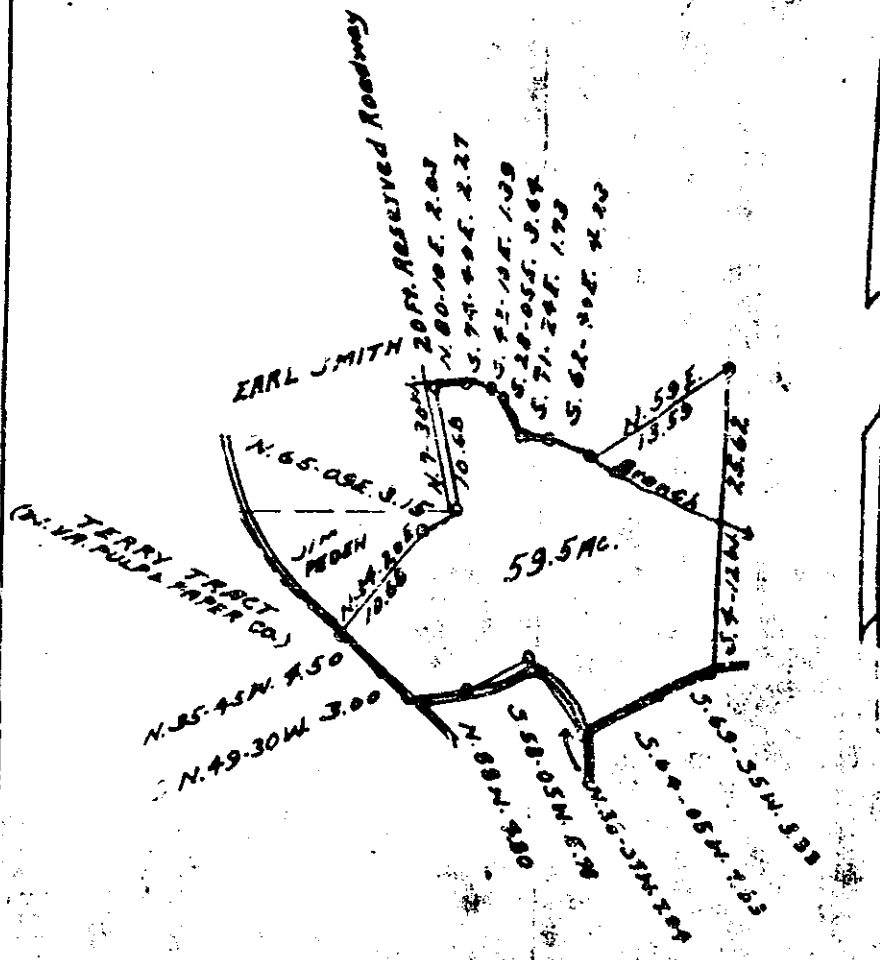

LL-169

TRACT OF LAND OWNED BY  
**JIM PEDEN**  
 CONTAINING 59.5 ACRES  
 NEAR  
**FORK SHOALS**  
 GREENVILLE CO. - S.C.  
 TO BE DEEDED TO  
**W. VA. PULP & PAPER CO.**  
 SCALE 1" = 2000 FT. - JAN. 14 - 1957  
 W.V. HILLIS - ENGRS.  
 SPOTTSBURG, S.C.

223 G Filed This Copy of 2011-10-57  
 and Recorded in Vol. 22 Page 169 at 12:11 P.M.

*Edna E. Saward*  
 Registrar of the Conveyance (Greenville County, S.C.)