

Plat Book L.L. Page 164

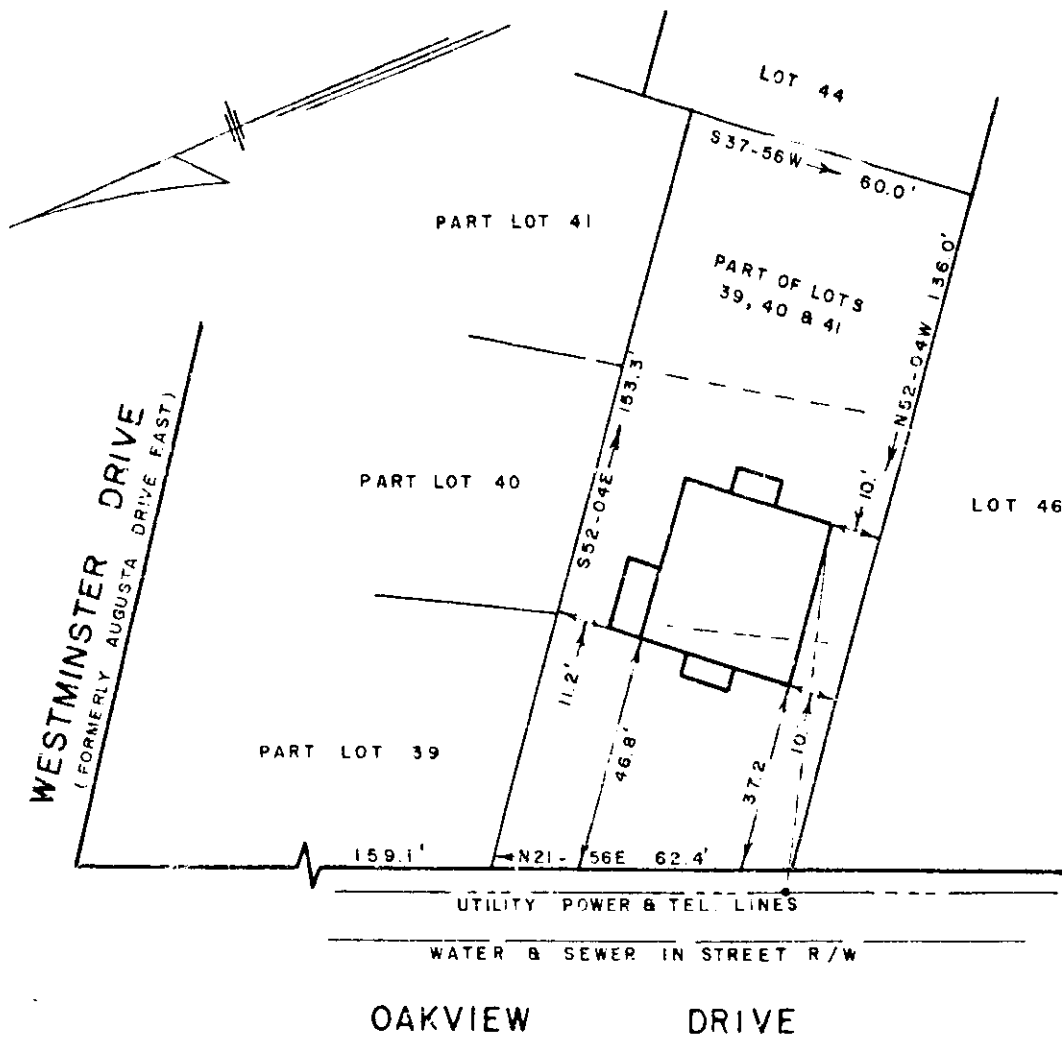

PROPERTY OF
 JOHN S. MCGEE, JR. &
 JACQUILINE W. MCGEE
 GREENVILLE, S. C.
 SCALE 1" = 40' 16 OCT. 1958

This is to certify that on the 16th day of Oct. 1958 I surveyed the property shown on this plat, known as parts of lots 39, 40, 41, property of Minnie P. Cochran, the estate of D.W. Cochran, shown on plat in R.M.C. office, Greenville County, in plat book I page 92; and that the property lines, walls and buildings are as shown hereon; and that the buildings located on said lot do not encroach or project on adjacent street or property; and that no adjacent buildings or walls encroach or project on said premises, and that there are no utility lines crossing this property except as shown hereon.

RECORDED
 10197
 10 OCT 1958

R. B. Bruce
 R. B. Bruce, R.L.S. No. 1952

LL-164

10197 Filed This 18 day of Oct 1958
 And Recorded in Vol. 85 Page 164.
Corrie F. Sawyers
 Register Meane Conveyance Greenville County, S.C.