

FILED  
GREENVILLE CO. S. C.

JAN 14 2 44 PM

OLLIE FARNSWORTH  
R. M. C.

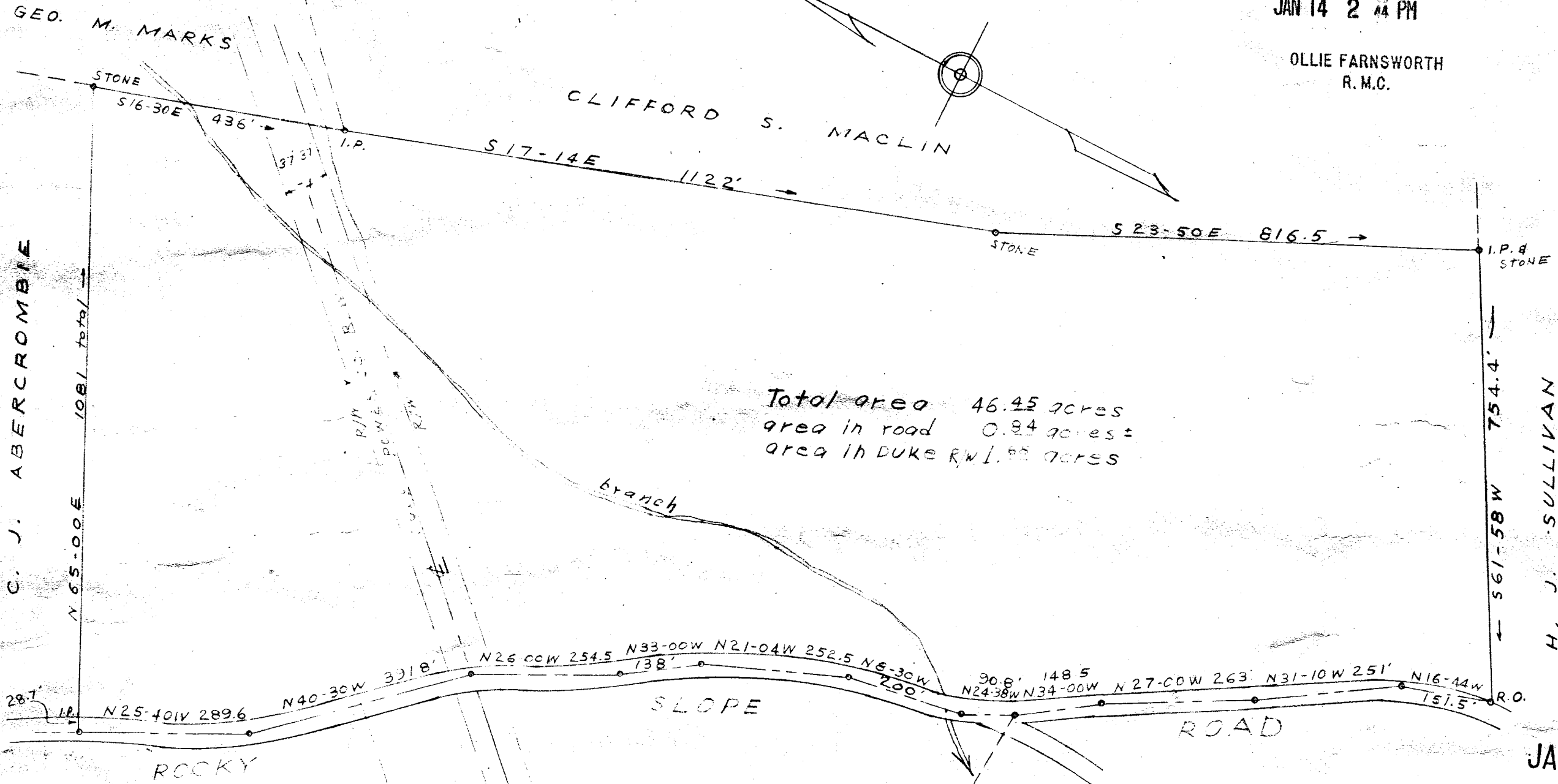

Total area 46.45 acres  
 area in road 0.84 acres ±  
 area in DUKE RW 1.88 acres

C. J. ABERCROMBIE

H. J. SULLIVAN

JAN 14 1957

PROPERTY OF  
 WALTER S. GRIFFIN ET. AL.  
 NEAR GREENVILLE S. C.  
 SCALE 1"=200'

JAN 14 1957  
1172

LL-155

Part 100

Field Book D-56

1172 Filed This 14 day of Jan 1957  
 And Recorded in Vol. 44 Page 155 of 11  
 Ollie Farnsworth  
 Register Mesne Conveyance Greenville County, S. C.