

REF: PLAT OF FOREST HILLS  
 FILED IN PL. BK. "J" PAGE 213.

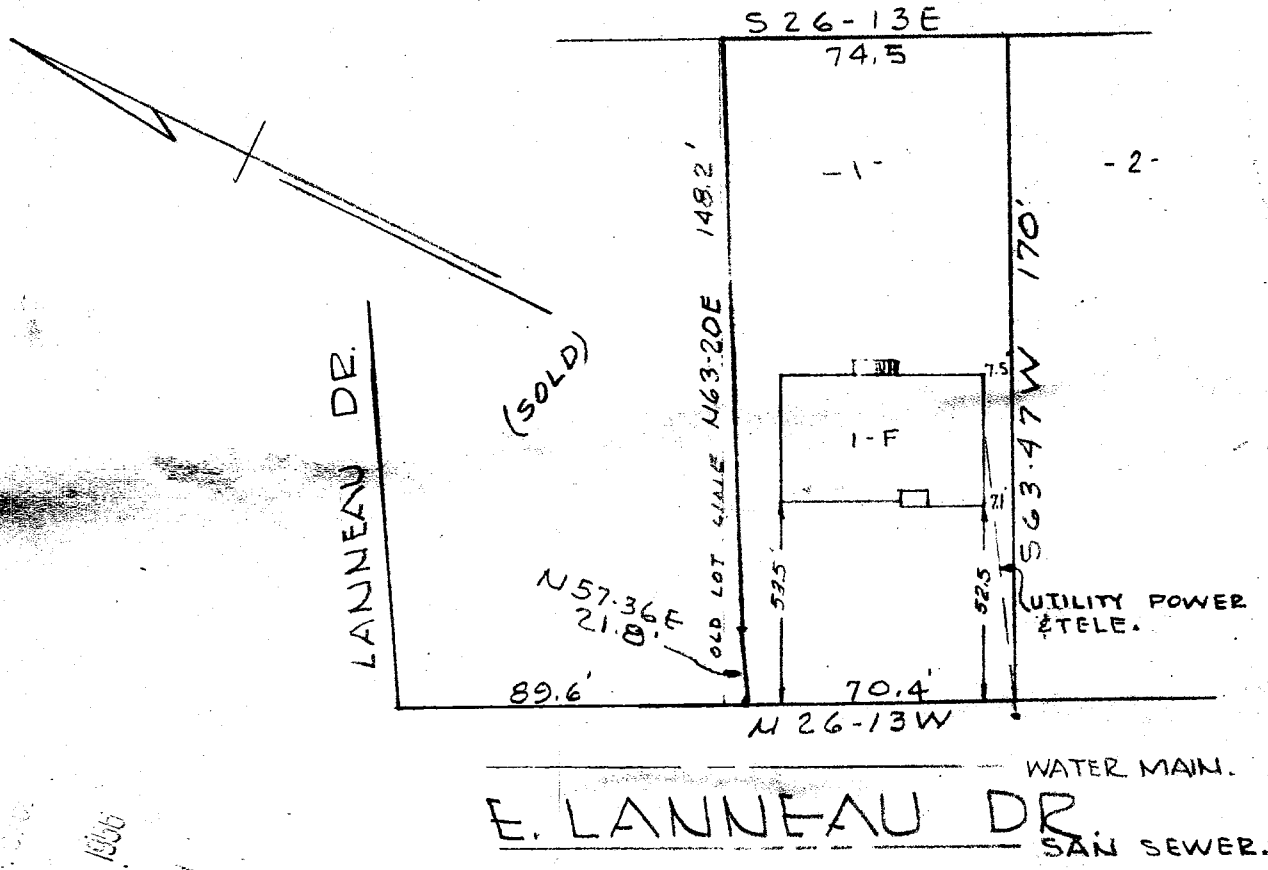

GREENVILLE, S.C.  
 DEC 18 12 12 PM 1956  
 OLLIE FARNSWORTH  
 R. N.C.

PROPERTY OF  
 CATHRYN B. CROUCH  
 GREENVILLE, S. C.  
 SCALE 1" = 50 FT 13 DEC. 1956

This is to certify that on the 13th day of December, 1956, I surveyed the property shown on this plat; and that the property lines, walls and buildings are as shown hereon; that the buildings located on said lot do not encroach or project on adjacent streets or property; and that no adjacent walls or buildings encroach or project on this lot; and that there are no utility lines crossing this property except as shown.

31148

*[Signature]*  
 Registered Engineer No. 962

DEC 18 1956

PIEDMONT ENGINEERING SERVICE  
 GREENVILLE, S. C.

11-149  
 See 509

163  
 3130

31148 Filed This 18 day of Dec 19 56  
 and Recorded in Vol. 58 Page 149 at  
*[Signature]*  
 Register Mesne Conveyance Greenville County, S. C.