

Plat Book LL, Page 129 B

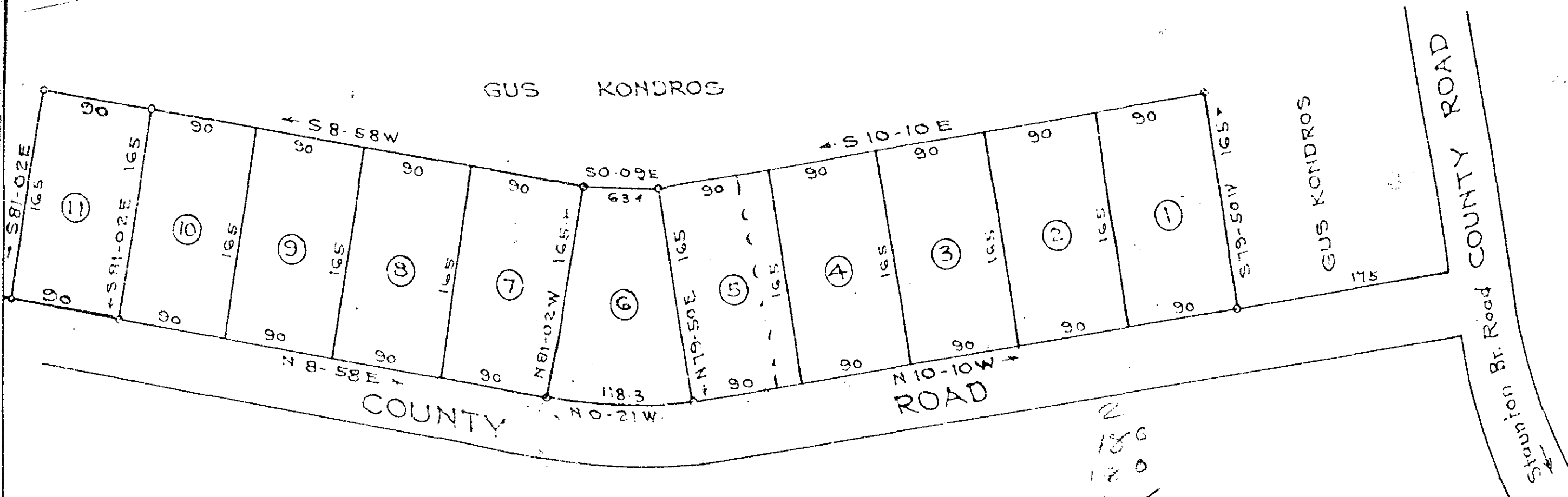
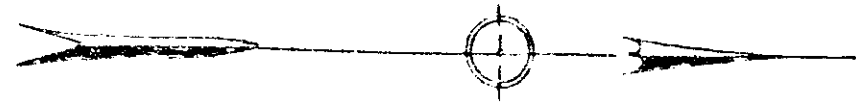

GREENVILLE CO. S.C.
 SEP 14 11 17 AM 1957
 OLLIE FARGUSWORTH,
 R.M.S.

PROPERTY OF
 GUS KONDROS
 NEAR GREENVILLE S.C.
 Scale 1" = 100' April 1956

DALTON & NEVES

Addition to Plat Aug 1957
 Iron Pins at all Corners

SEP 14 1957
 2193i

LL-129

See 50F

6-21-57

303

FILED WITH THIS PLAT AND RECORDED IN PUBLIC RECORDS OF GREENVILLE COUNTY, S.C. Page 129
 Sadie Fargusworth
 Register Meane Conveyance to Greenville County, S.C.

129