

REF. PLAT OF ALWINE REALTY CO.
FILED IN PL. BK. T. PAGE 185.

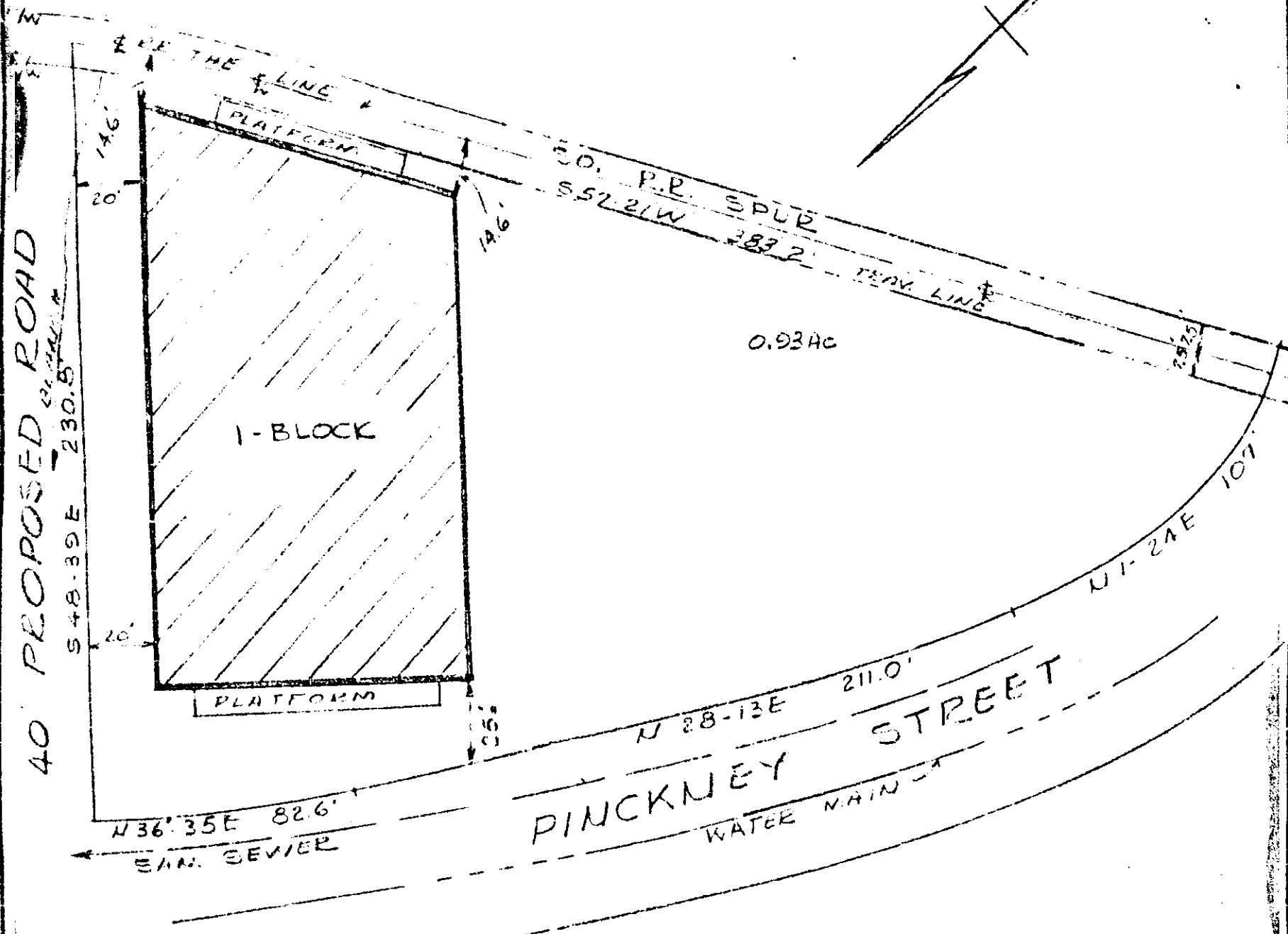

PROPERTY OF
JOHN H. LANGLEY
NEAR GREENVILLE, S.C.
SCALE 1" = 50 FT. 14 AUG, 1956

This is to certify that the above survey is correct and that the buildings are as shown hereon, and that there are no encroachments hereon.

James S. ...
Reg. Engr. No. 962

44-103 150
SEP 19 4 41 PM '56
P. M. O.

23822
SEP 19 1956

PIEDMONT ENGINEERING SERVICE
GREENVILLE, S. C.

23822 Filed This 19 day of SEP 19 56
and Recorded in Vol. 88 Page 103 at
Gladis Farnsworth
Register of Deeds Greenville County, S. C.