

Plat Book L.L. Page 51 B

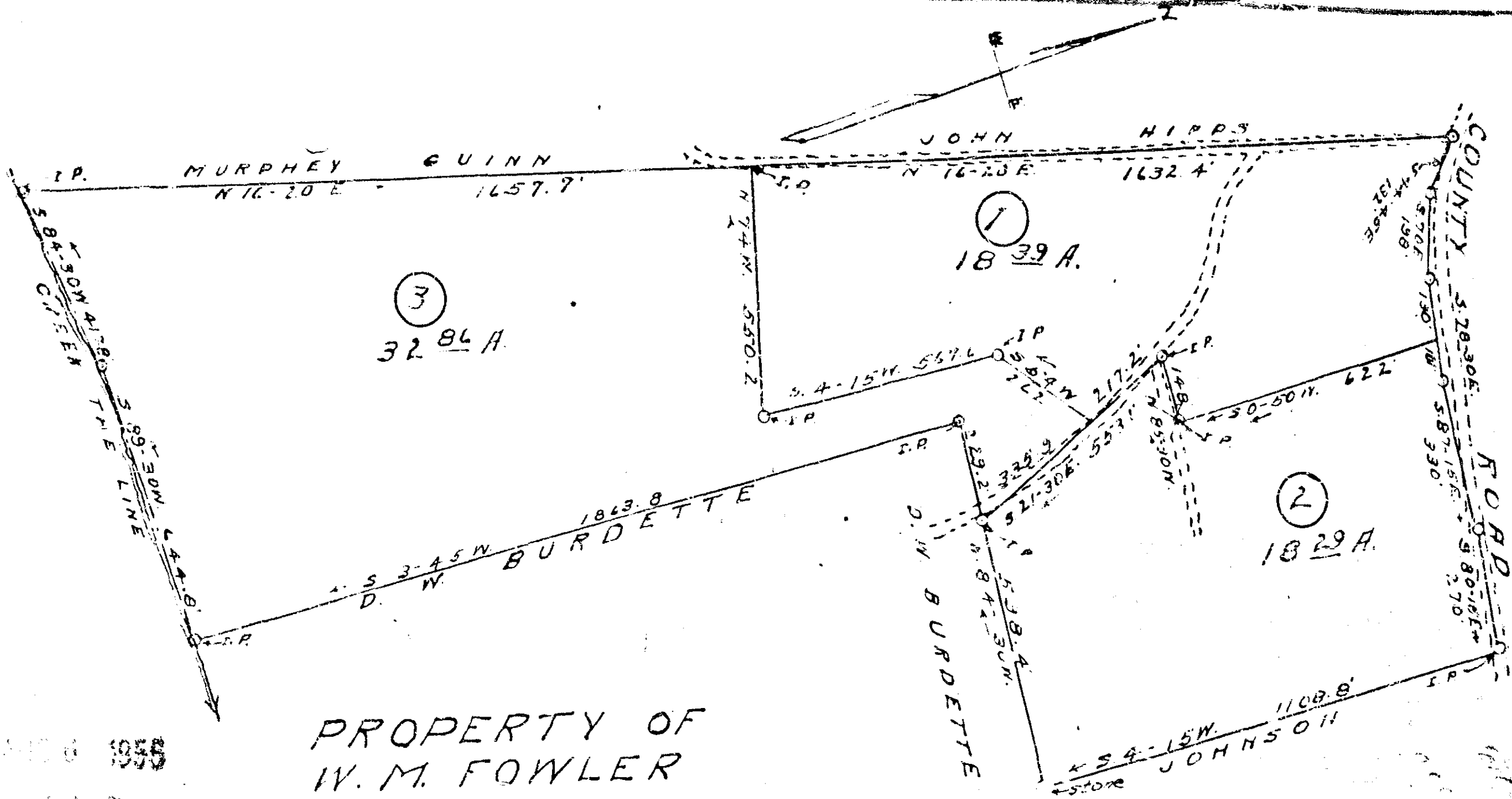

PROPERTY OF
 W. M. FOWLER
 GREENVILLE COUNTY-S.C.
 Scale 1" = 300' ----- Mar. 19-1943

W. J. Riddle, Surveyor

19997 Filed This 6 day of Aug. 1943
 and Recorded in Vol. L.L. Page 51 at
 Greenville, S.C.

Register Mesne Conveyance Greenville County, S.C.

1955