

Plat Book LL, Page 49 A

122-53

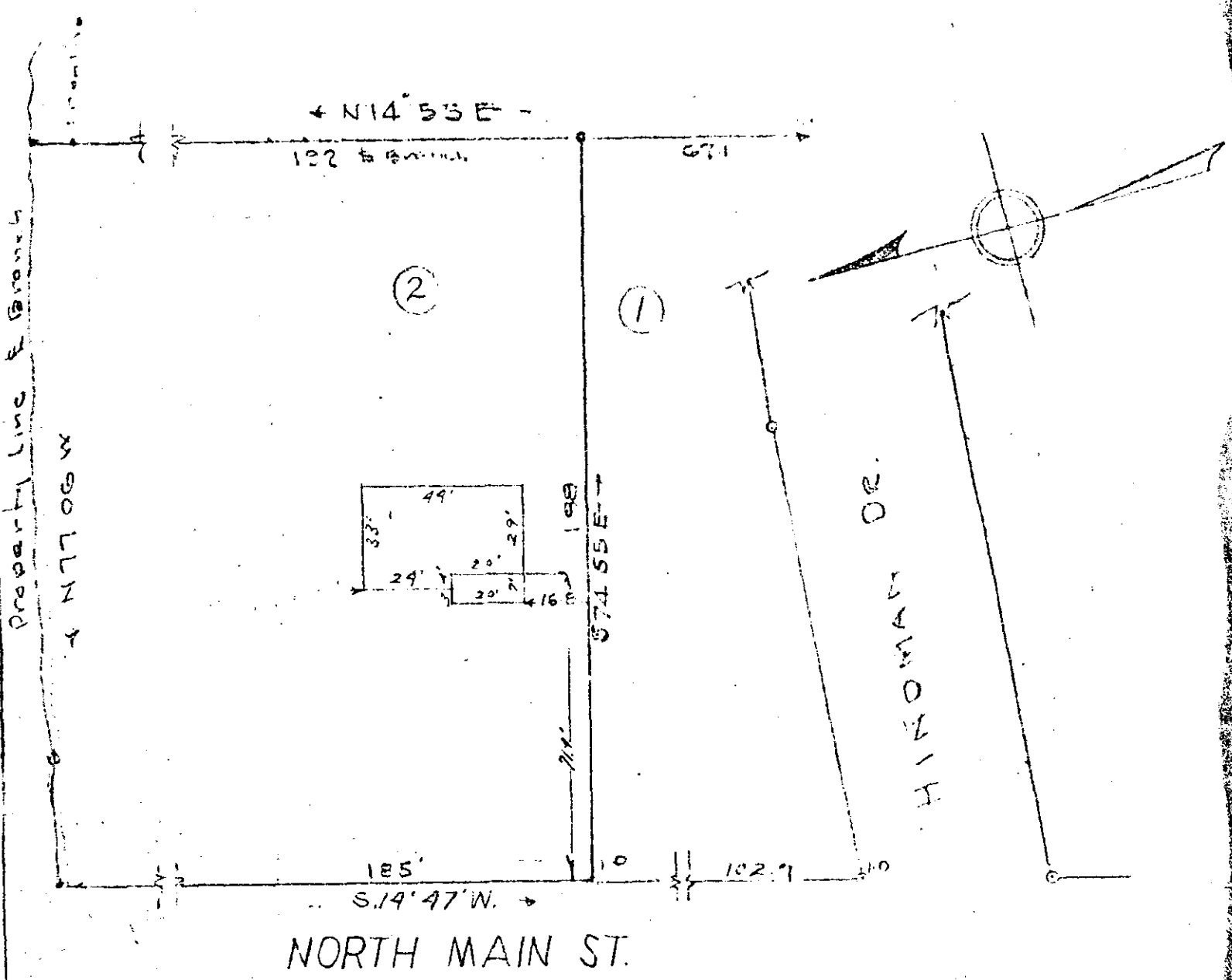

PROPERTY OF
J. H. MAULDIN.

GREENVILLE, S.C.

SCALE 1"=40'

This is to certify that on the 30th day of July, 1956 I surveyed the property shown on this plat and that the property lines and buildings located on said lot do not encroach on property of adjacent owners or property and that no lateral buildings or walls encroach on property on said property.

[Signature]
REG. ENGINEER NO. 144 S.C.

C. C. JONES
CIVIL ENGINEER
GREENVILLE, S.C.

LL-49

#19935 Filed This 6 day of Aug. 1956
And Recorded in Vol. 46 Page 49 of

[Signature]

Register Office Greenville, S.C.