

W-23

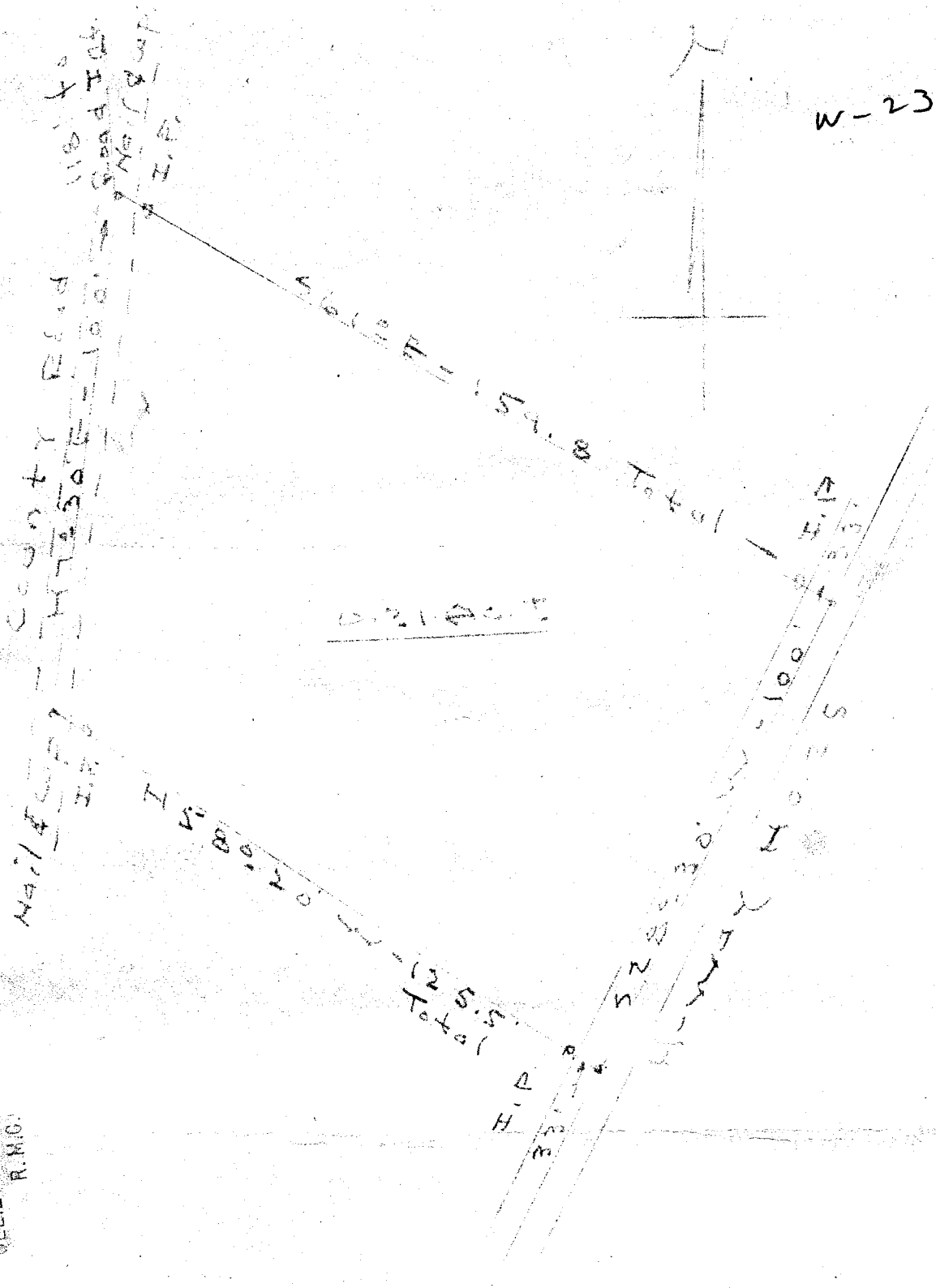

County Road
 HT 230 E - 100.00'
 Nail & Cup
 H.P.

JUL 30 9 22 AM 1956
 GREENVILLE CO. S.C.
 OLLIE FARNSWORTH
 R.M.C.

PROPERTY OF
 CURTIS L. COLEMAN
 1-Way to 25 - Near Travelers Rest - S.C.
 Scale 1" = 30' - July 21, 1956

JUL 30 1956
 19283

2-Magnetic bearings
 J.C. Hill - 605 805

19283 Filed This 30 day of July 1956
 And Recorded in Vol. 66 Page 41 at
 Ollie Farnsworth
 Register Mesne Conveyance Greenville County, S.C.