

JOHN · B · E · NACY · CRAIN · EST · SUBDIVISION ·

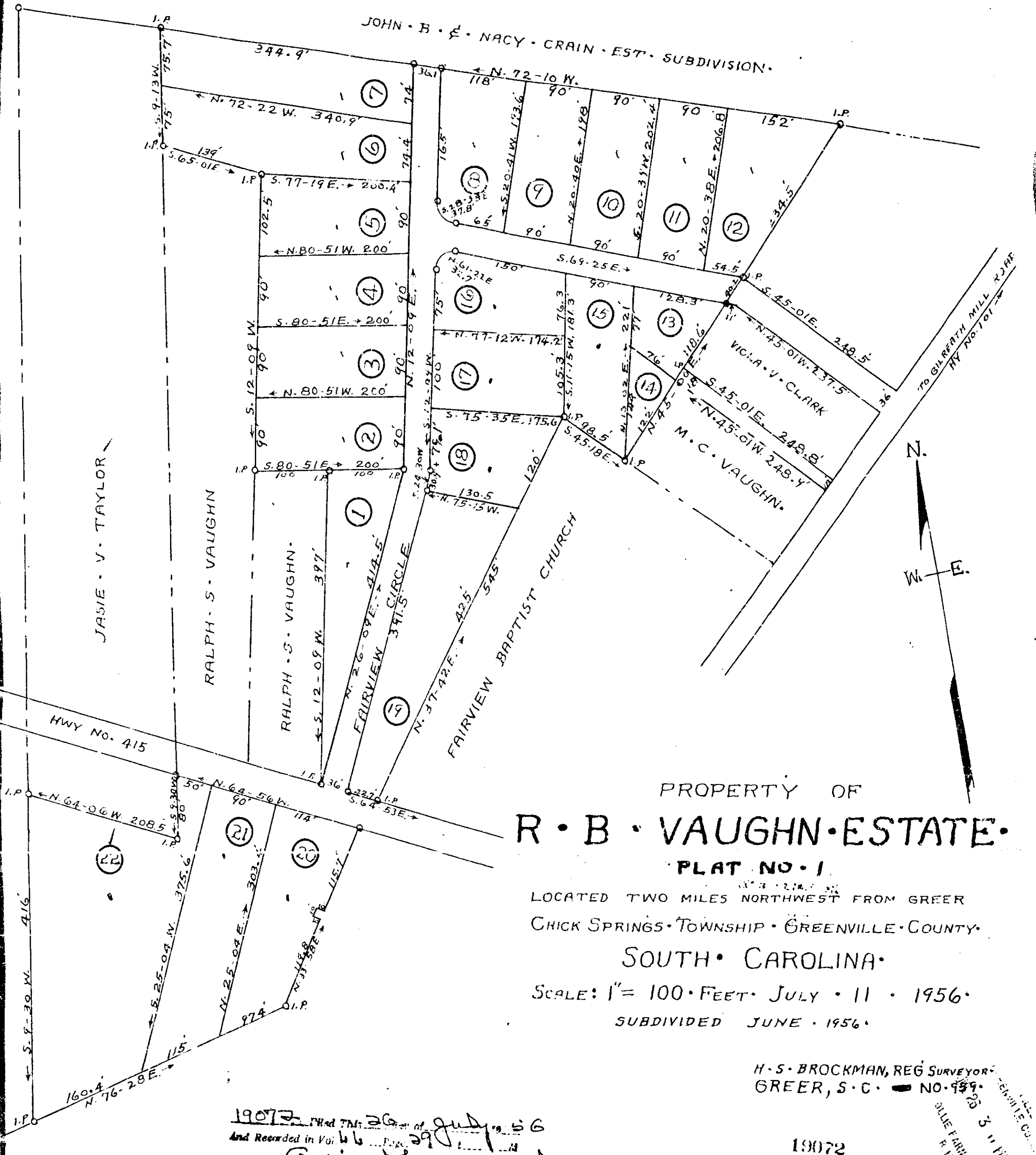

PROPERTY OF  
**R · B · VAUGHN · ESTATE ·**  
 PLAT NO · 1

LOCATED TWO MILES NORTHWEST FROM GREER  
 CHICK SPRINGS · TOWNSHIP · GREENVILLE · COUNTY ·  
 SOUTH · CAROLINA ·  
 SCALE: 1" = 100 · FEET · JULY · 11 · 1956 ·  
 SUBDIVIDED JUNE · 1956 ·

H · S · BROCKMAN, REG SURVEYOR ·  
 GREER, S · C · NO · 959 ·

19072 Filed This 26th day of July 1956  
 And Recorded in Vol 46 Page 29  
 Ollie F. Archibald  
 Register Meese Conveyance Greenville County, S. C.

19072  
 JUL 26 1956

OLIE F. ARCHIBALD  
 R. I. C.