

# Plat Book LL, Page 25 A

FILED  
GREENVILLE CO. S.C.

JUL 18 10 44 AM 1956

ELLIE FARRSWORTH  
R.M.C.

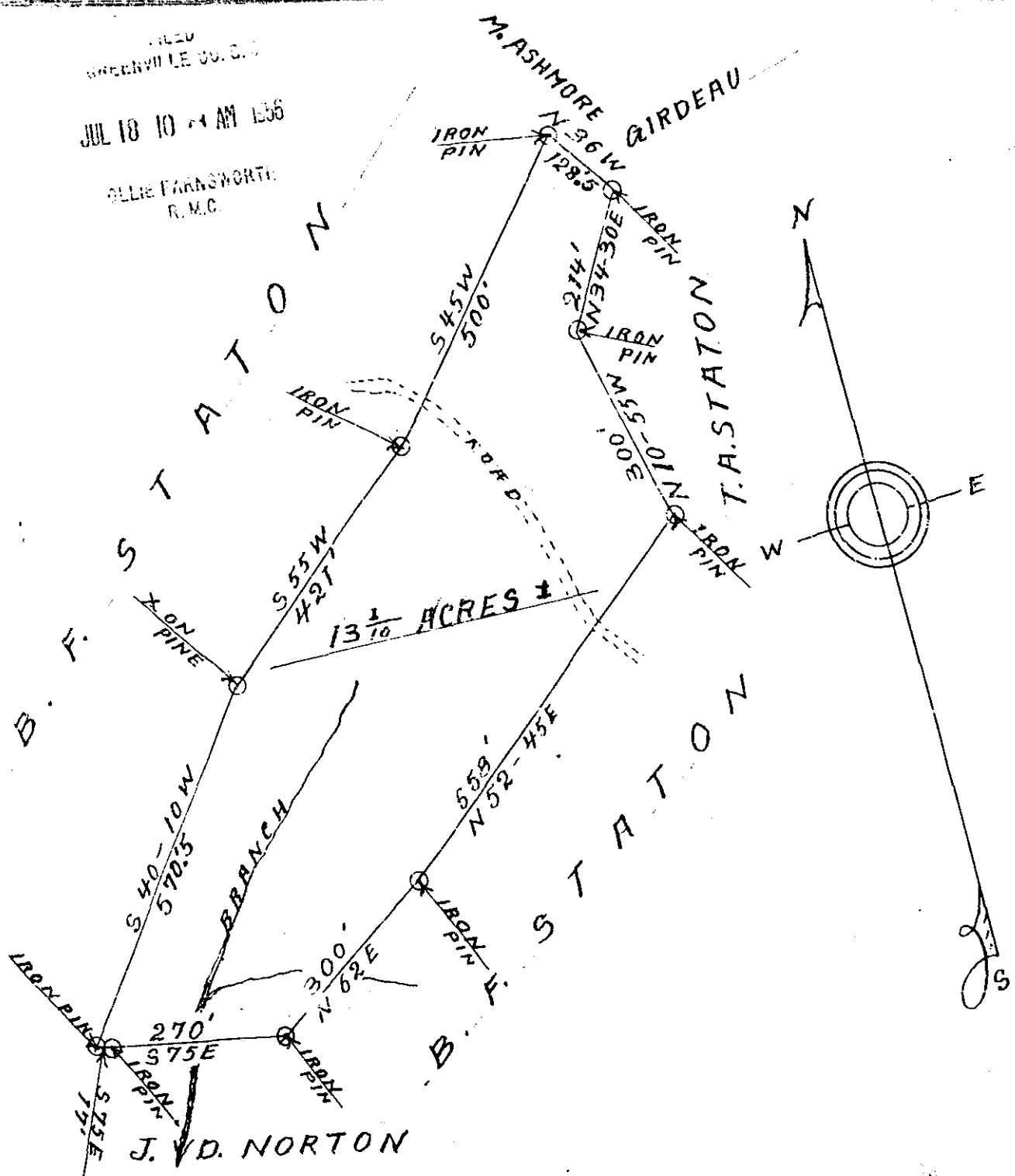

STATE OF SOUTH CAROLINA  
COUNTY OF GREENVILLE.

Scale: One inch equals Two hundred feet.

This plat represents the survey of a piece, parcel or lot of land having, Tavit, the bearings, distances, bounds and an AREA of THIRTEEN---&---1/10th ACRES, more or less.

It is a portion of the identical land conveyed by Hamilton-Hill to B.F. Staten and Sunie Staten, said conveyance being recorded in the R.M.C. for Greenville County, S.C. in Book 195, at Page 261, under Date-June 25th, 1938.

Surveyed, July 3rd, 1956, by request of B.F. Staten, for sale to T.A. Staten.

Surveyed by- J.A. Pickens J.A. Pickens

JUL 18 1956

18257

Filed This 18 day July 19 56  
in Vol. LL Page 25 at M  
Ellie Farrsworth  
Greenville County, S.C.

LL - 25  
Order in 50¢