

Fee 1⁰⁰

FILED
GREENVILLE CO. S. C.

JUN 27 12 41 PM 1956

OLLIE FARNSWORTH
R.M.C.

WHITE HORSE ROAD

44-51

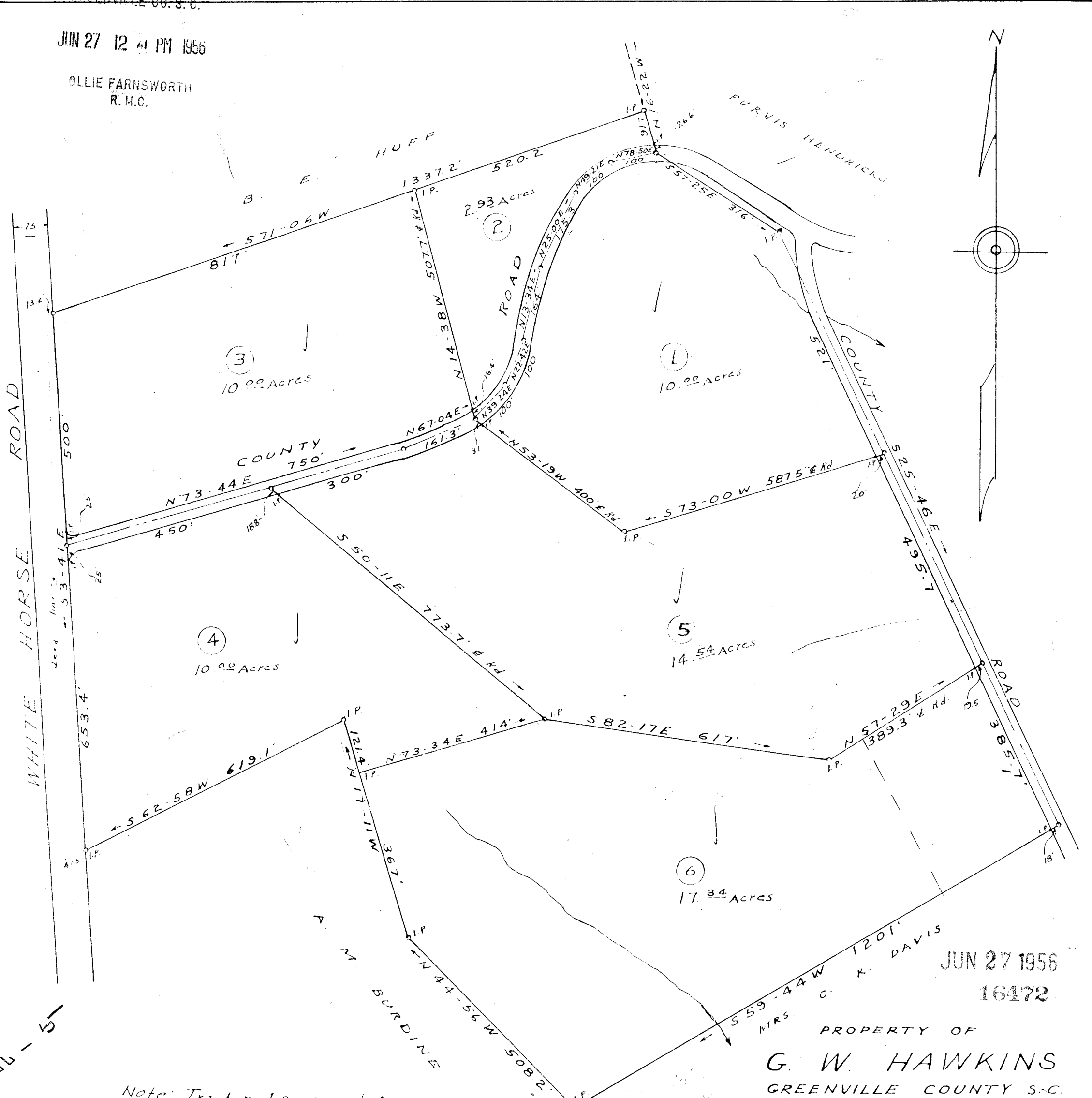

Note: Tract no 1 surveyed Aug. 1953

JUN 27 1956
16472

PROPERTY OF
G. W. HAWKINS

GREENVILLE COUNTY S.C.
SCALE 1"=200' APRIL, 1956

C. B. Riddle - Reg. L.S.

Field book B-56

16472 Filed This 27 day of June 1956
 and Recorded in Vol. 46 Page 5 at
 Ollie Farnsworth
 Register Mesne Conveyance Greenville County, S. C.

189.5
143
332.5