

Plat Book-KK-Page 199

199

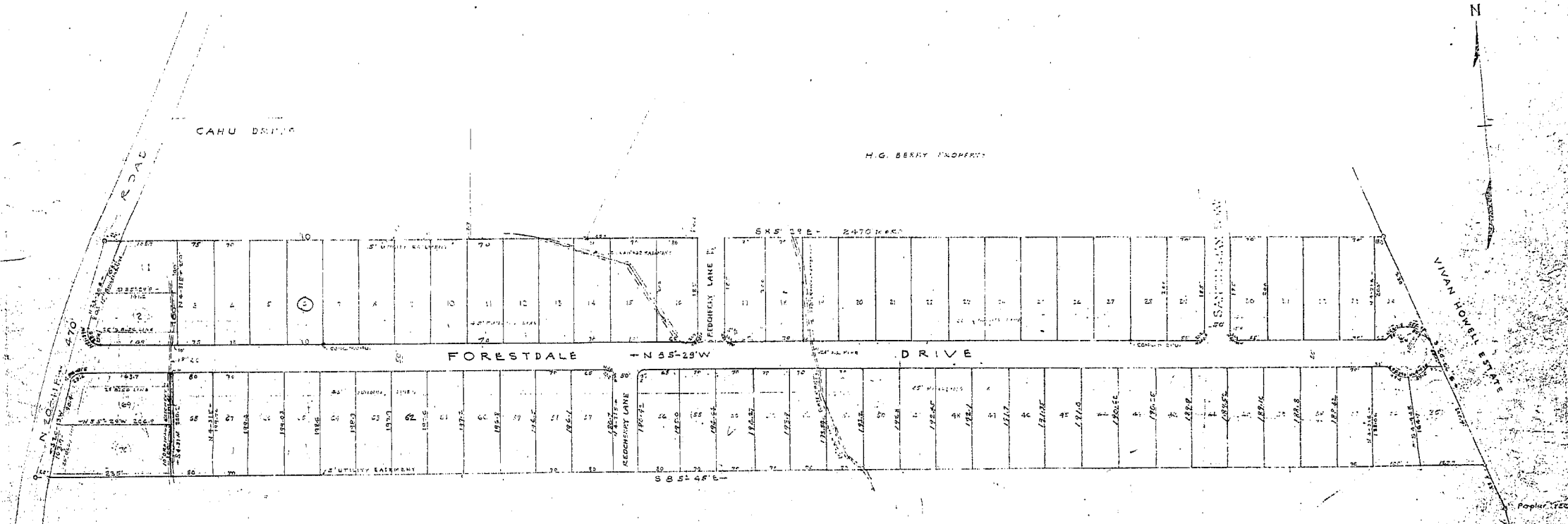

CERTIFICATE OF SURVEY
 I HEREBY CERTIFY THAT I HAVE EXAMINED THE ORIGINAL SURVEY THAT SUPPORTS THIS PLAT AND THAT THE DIMENSIONS AND SURFACES AND ARE CORRECT AND ACCURATE AS SHOWN ON THE PLAT AND AS SHOWN BY THE ORIGINAL SURVEY.

CLOSED CASE OF SURVEY
 I HEREBY CERTIFY AS OFFICER OF THE PUBLIC AS SHOWN IN THIS PLAT AS SHOWN BY THE SURVEY AND AS SHOWN BY THE ORIGINAL SURVEY AND AS SHOWN BY THE ORIGINAL SURVEY.

FINAL PLAN APPROVED
 GREENVILLE CITY PLANNING AND ZONING COMMISSION
 BY: *[Signature]*
 SECRETARY OF COMMISSION

NOTE -
 LOTS 1, 2, 15 THRU 20 REVERSED
 NOV. 1958

FORESTDALE HEIGHTS
 PROPERTY
 LEHMAN AMOSLEY
 AND
 LOWELL H. TANKERSLEY
 NEAR GREENVILLE SC
 SCALE 1"=100' DECEMBER 1958

DEC 19 1958
 15681
 20
 KK

#15681
 1958
 199
[Signature]

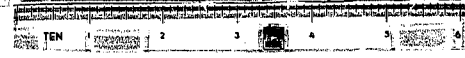

BAD COPY