

Surveyed Aug. 1910.  
 by R.E. Dalton  
 Note: All Courses Magnetic  
 No Allowance made for Magnetic Variation.

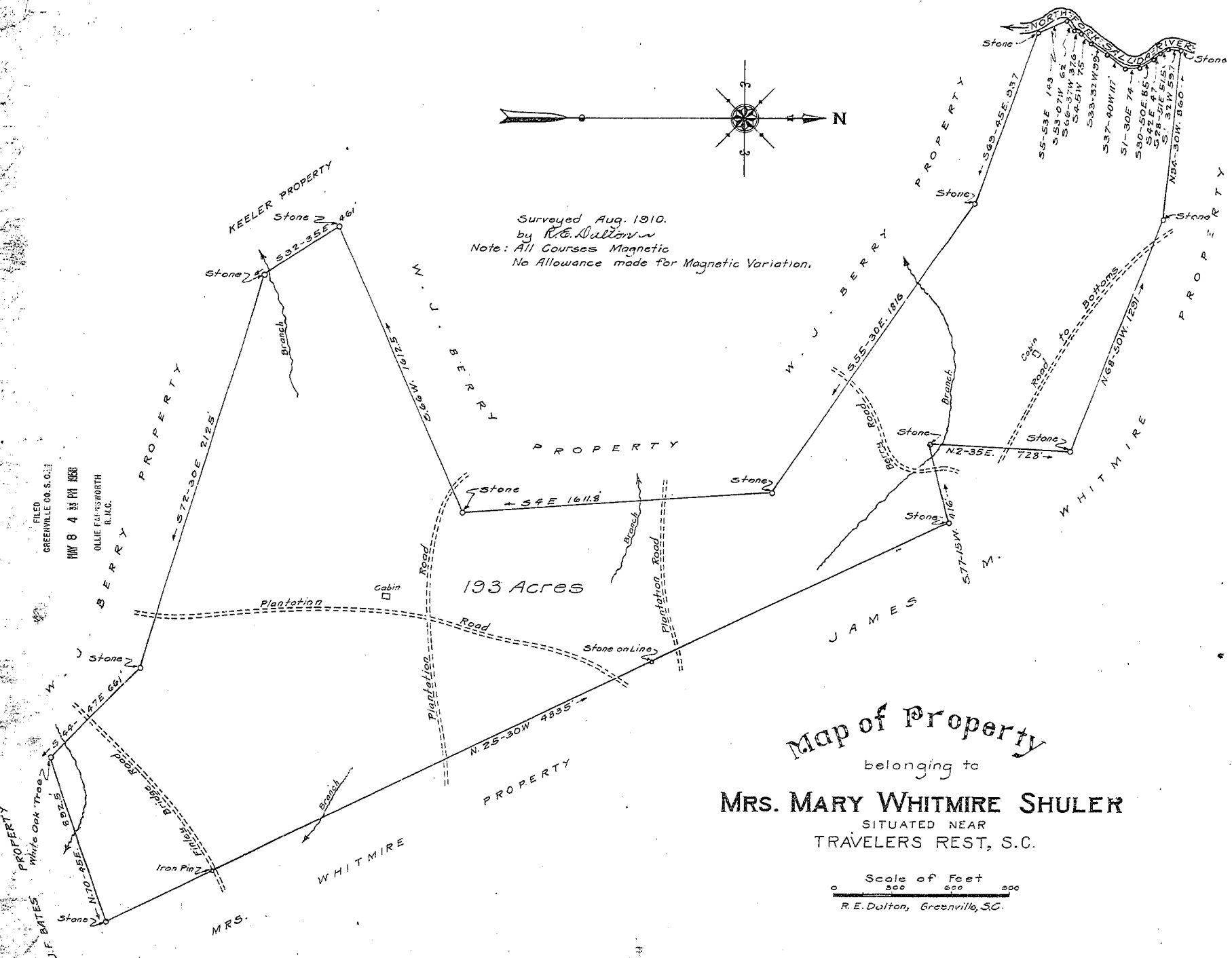

FILED  
 GREENVILLE CO. S.C.  
 MAY 8 4 34 PM 1958  
 OLLIE EDWARDS WORTH  
 R. M.D.

193 Acres

# Map of Property

belonging to

## MRS. MARY WHITMIRE SHULER

SITUATED NEAR  
 TRAVELERS REST, S.C.

Scale of Feet  
 0 300 600 900  
 R. E. Dalton, Greenville, S.C.

MAY 8 - 1958 11093

2:00 - KK-152

11093 Filed This 8<sup>th</sup> day of May 1958  
 and Recorded in Vol. 11, Page 152  
 R. E. Dalton