

Plat Book-KK-Page 151 B

Surveyed Aug. 1910.
 by R.E. Dalton
 Note: All Courses Magnetic
 No Allowance made for Magnetic Variation.

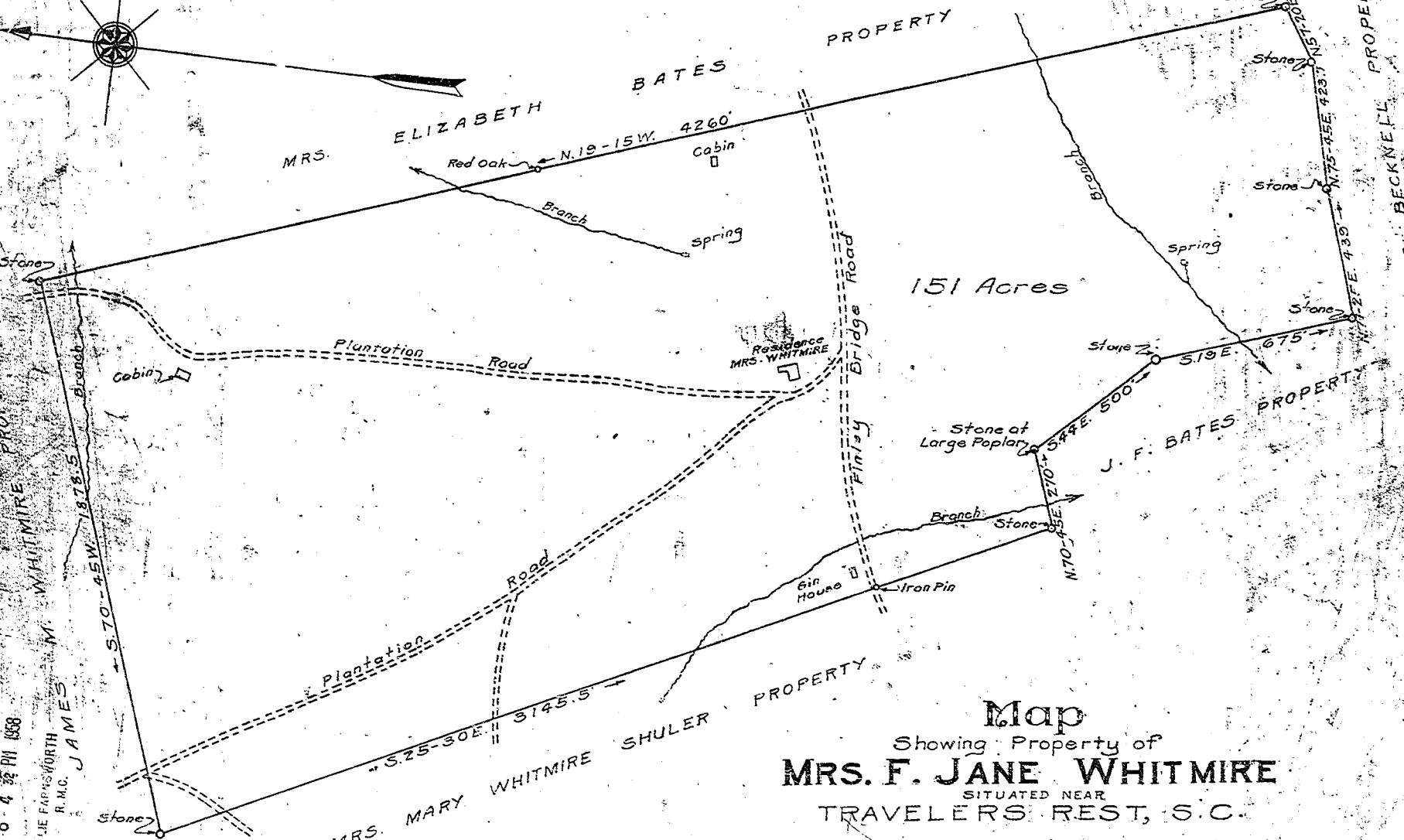
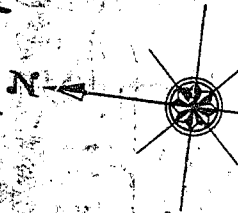

151

FILED
 GREENVILLE CO. S.C.
 MAY 8 4 32 PM 1958
 O'LE FAP'S NORTH
 R.M.C. JAMES

Map
 Showing Property of
MRS. F. JANE WHITMIRE
 SITUATED NEAR
TRAVELERS REST, S.C.

Scale of Feet
 0 200 400 600 800

MAY 8 - 1958 11094

R.E. Dalton, Greenville, S.C.

11094... Ruled Tith S. day of May 1958
 and Recorded in Vol. KK Page 151 at
 O.C.B. S. Greenville, S.C.
 Register Home Conveyance Greenville County, S.C.

KK-151 \$1.00

